

REFORM

---

TRANSFORMATION OF  
TIDEMANN BUILDING

Presentation

Emelie Mason

---

2022

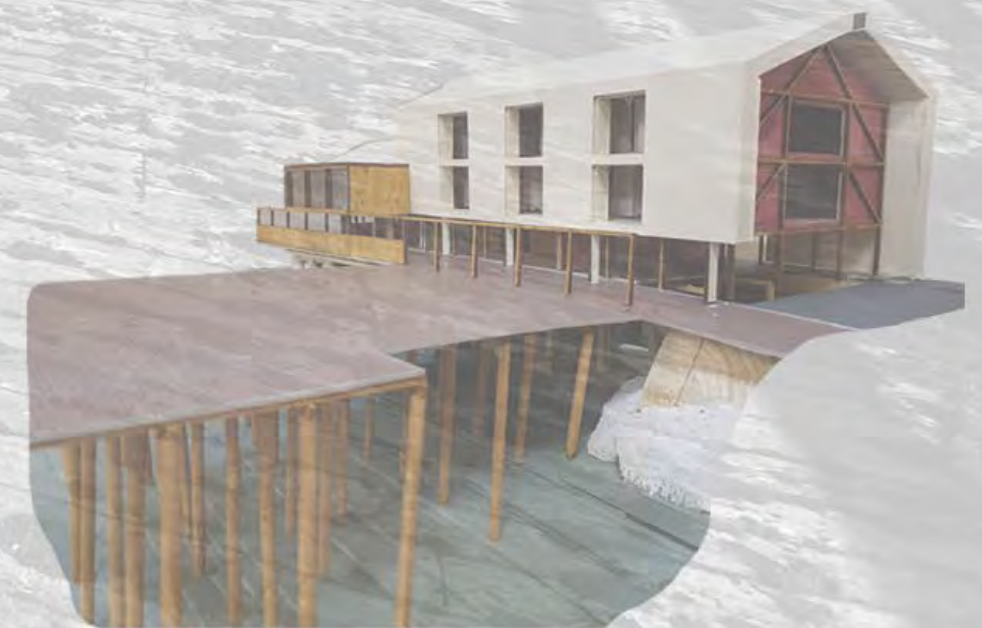

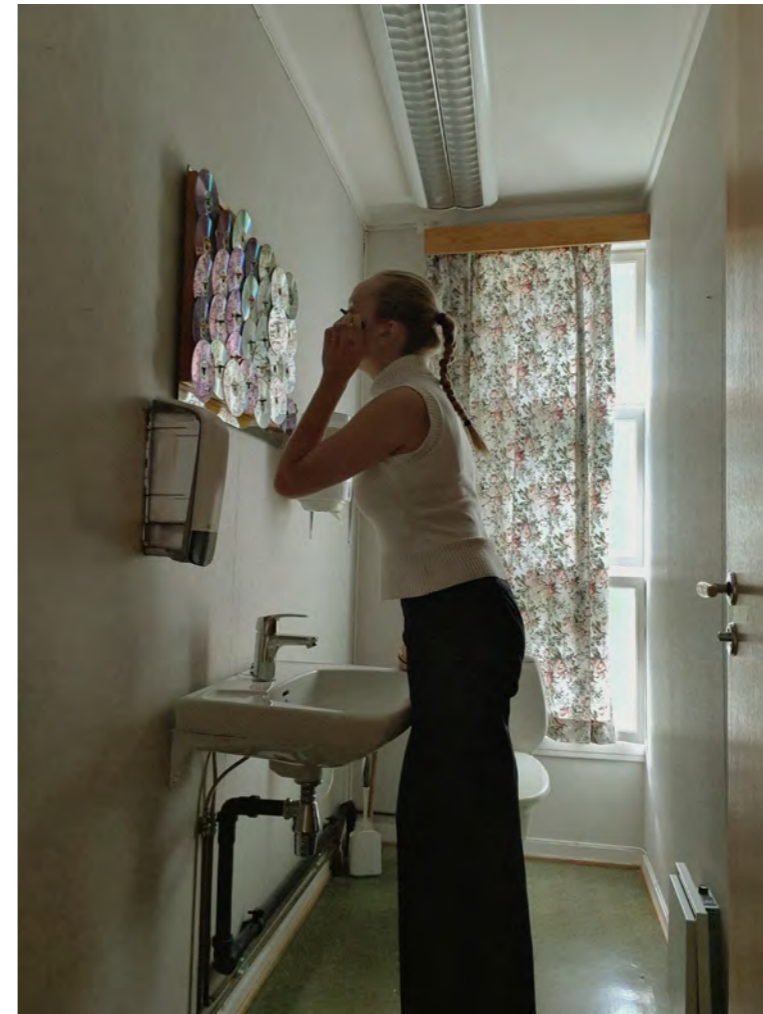

FOUND OBJECTS - CD MIRROR

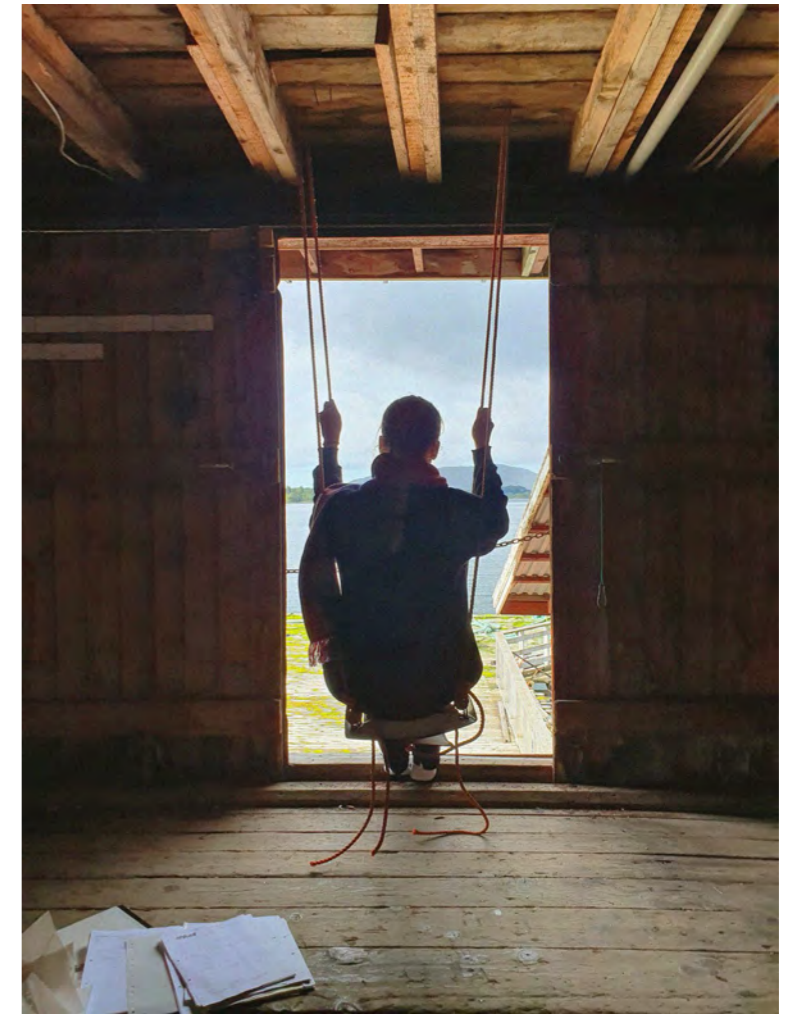

The swing is made by alternating the pages in binders that I found in the Tidemann building. Because of the friction of the pages, the surface of the binders can carry the weight of a person. I placed the swing in front of the opening on the first floor so you can escape the outside for a second before gravity pulls you back inside.

## FOUND OBJECTS - THE OFFICE SWING

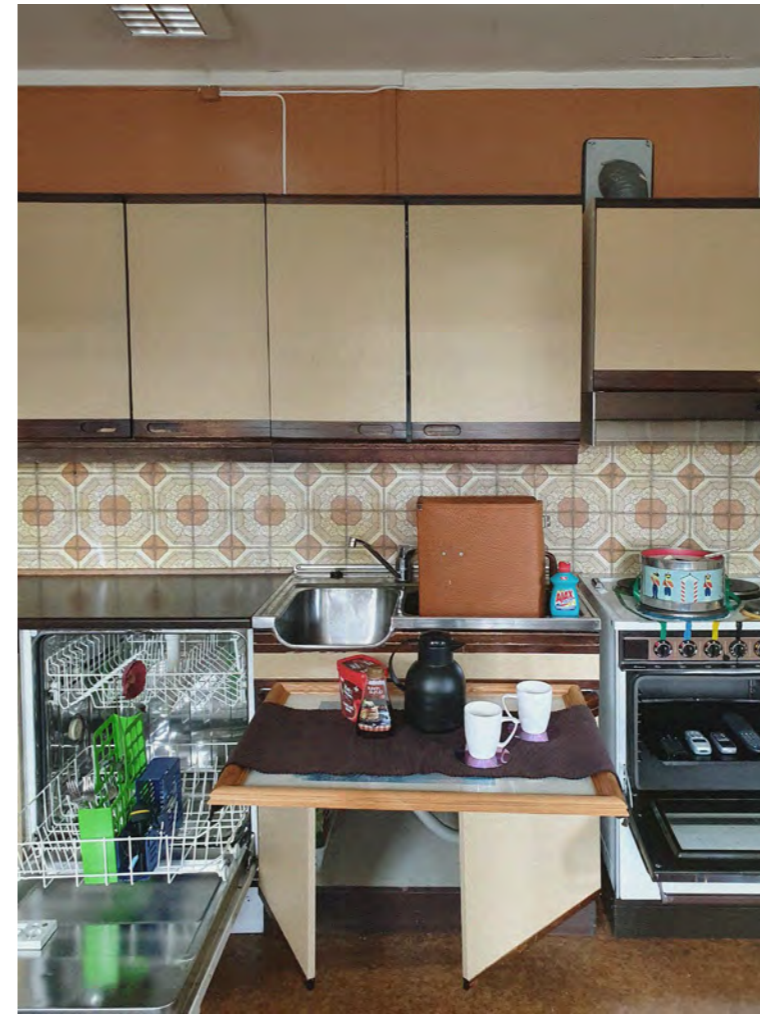

FOUND OBJECTS - 'TIME FOR FIKA'



ØRNES - SITE MODEL

The story of Mrs. Tidemann

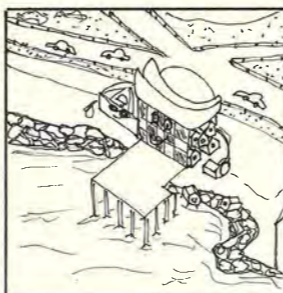
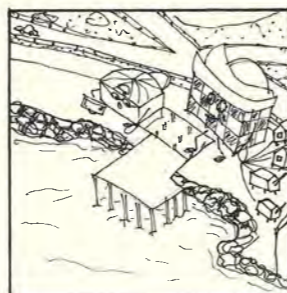
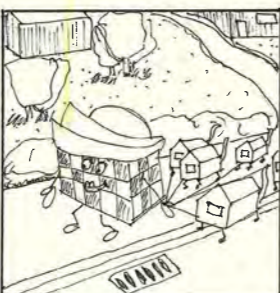
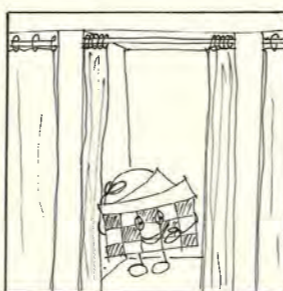
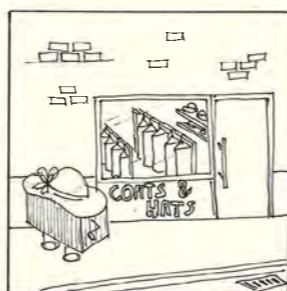
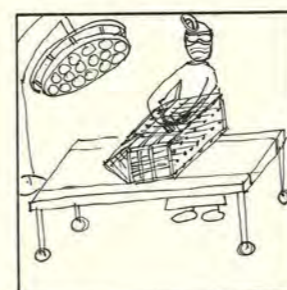
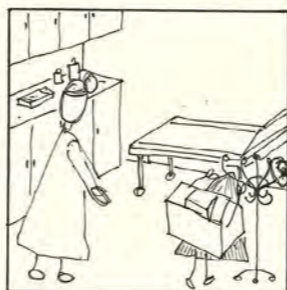
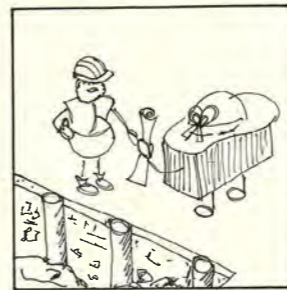
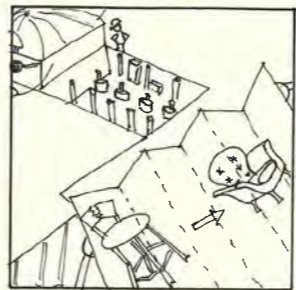
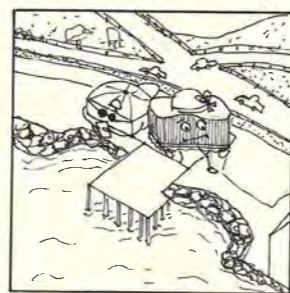
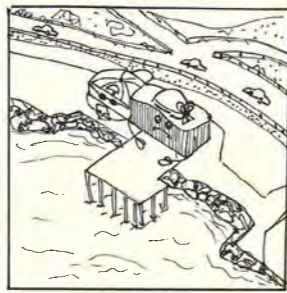

The old lady sitting silent on the towns front porch, looking at the people arriving and leaving, knowing everybodys little secrets.



her skin,

her mind

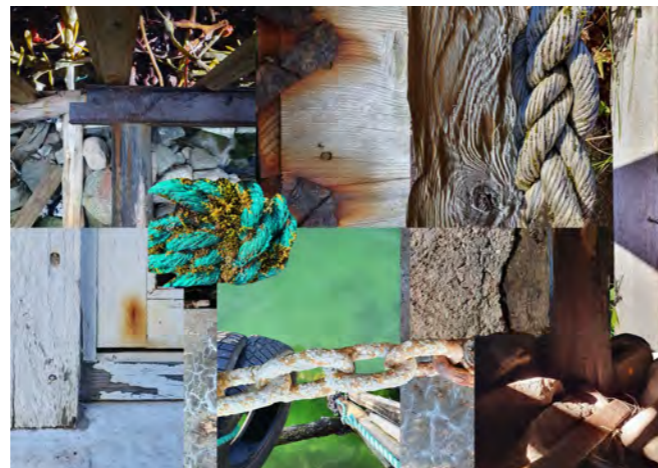

And her friend

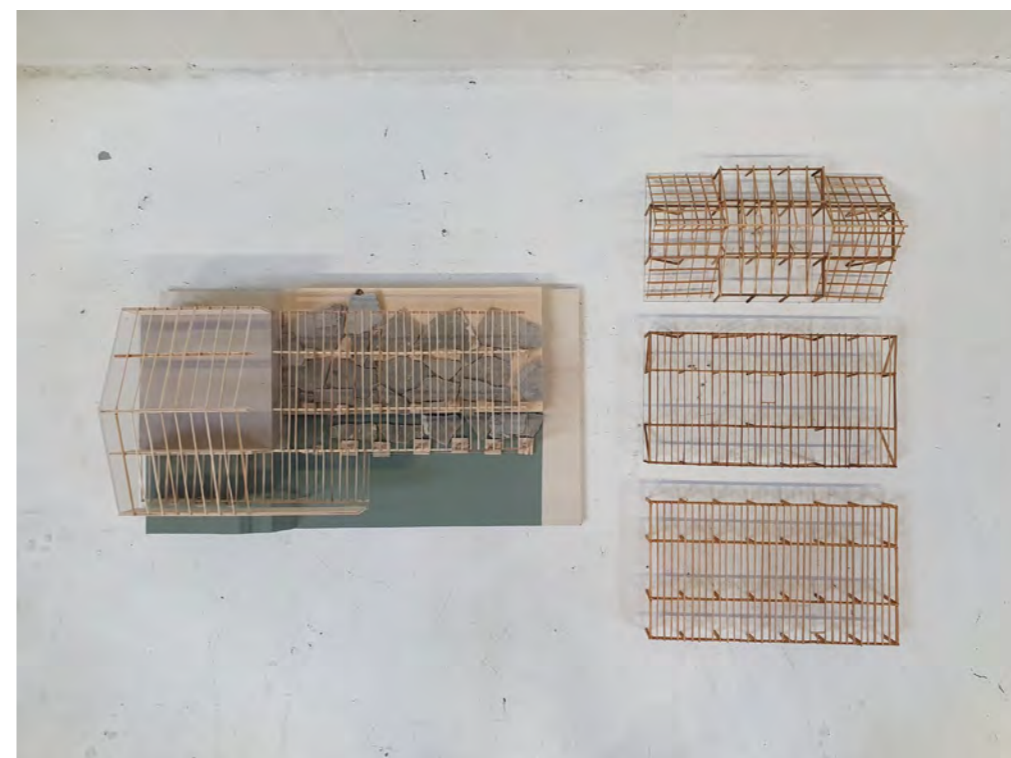

ORIGINAL STRUCTURE TIDEMANN BUILDING



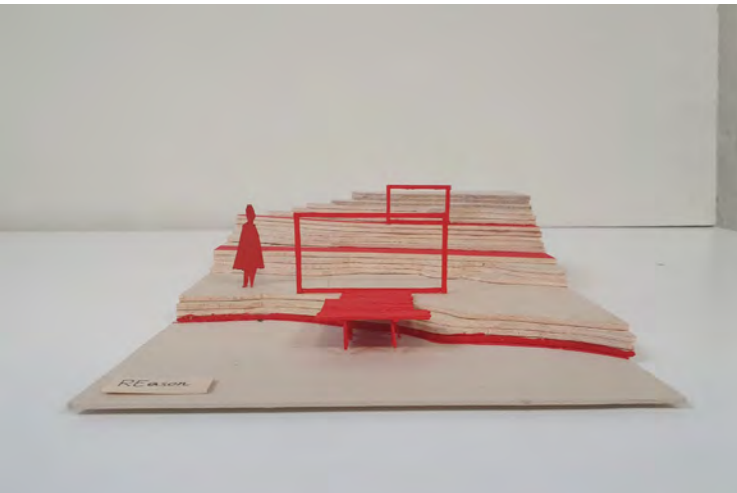

REason

REdirection

REVERBS

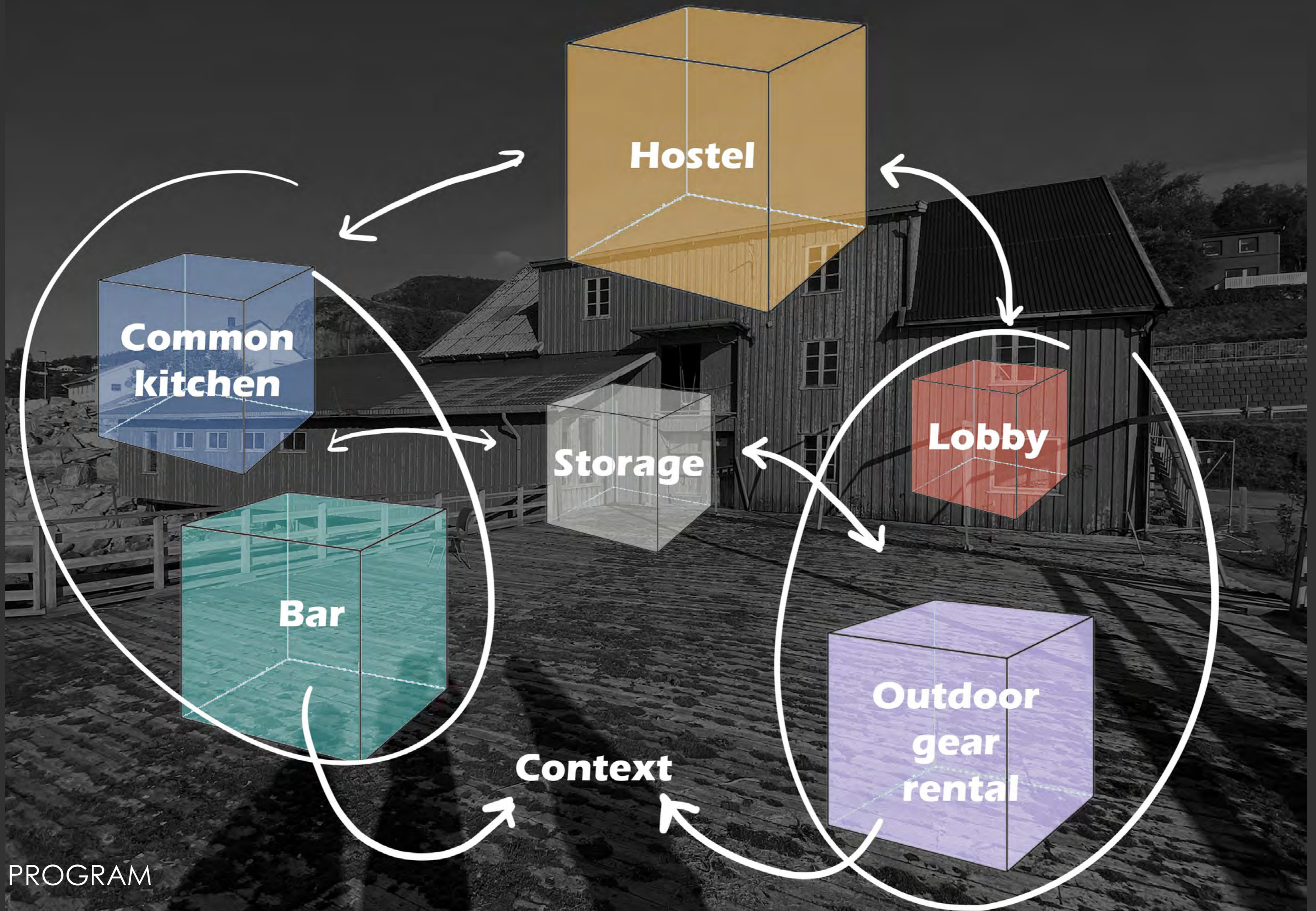

PROGRAM

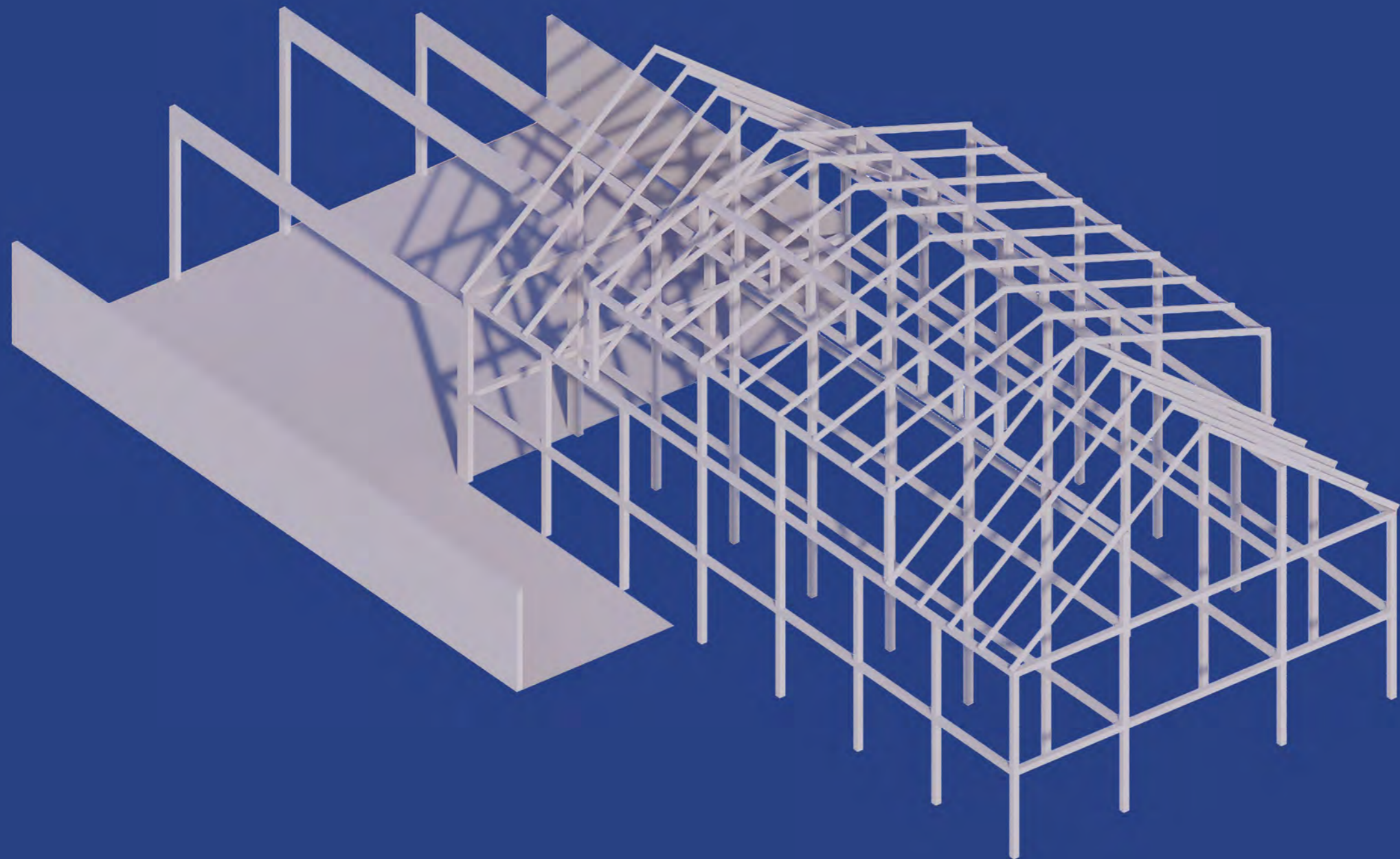

ORIGINAL STRUCTURE



GRID

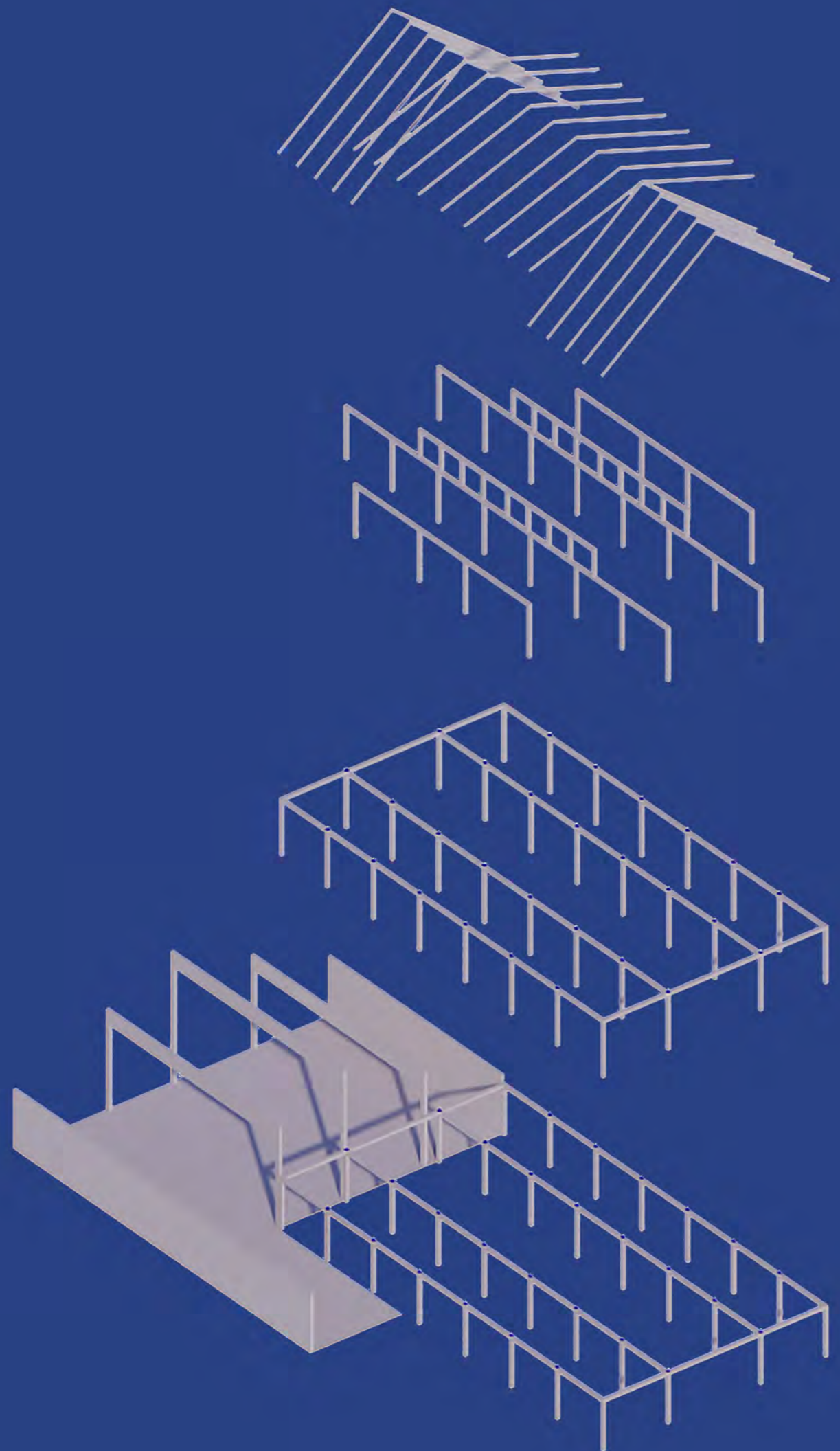

ORIGINAL STRUCTURE

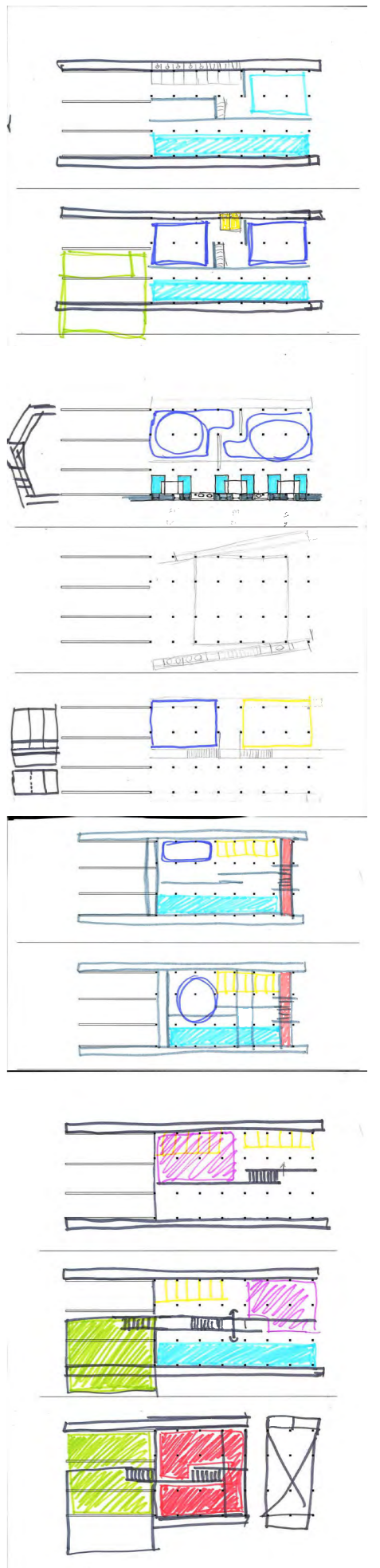
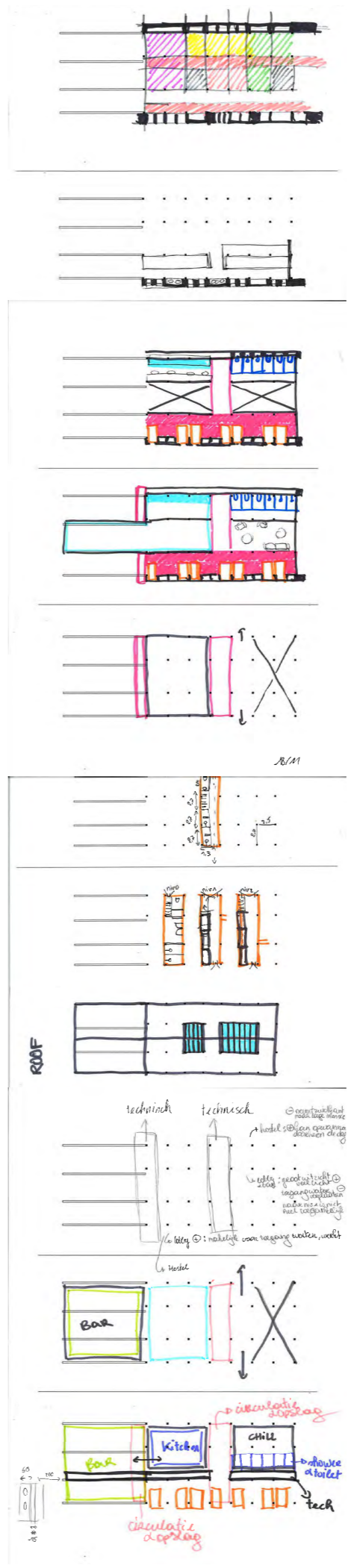
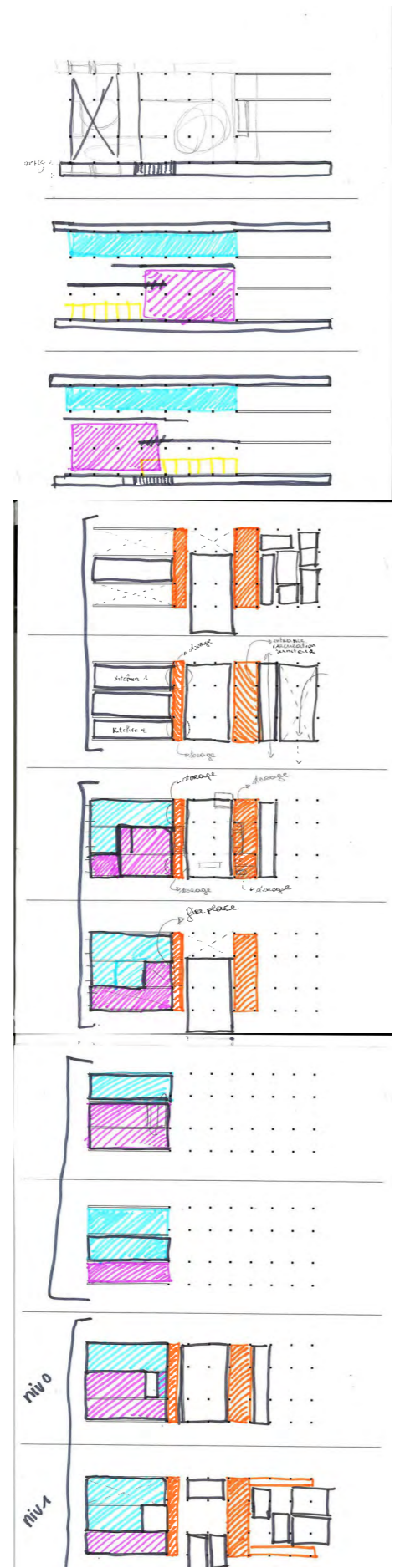
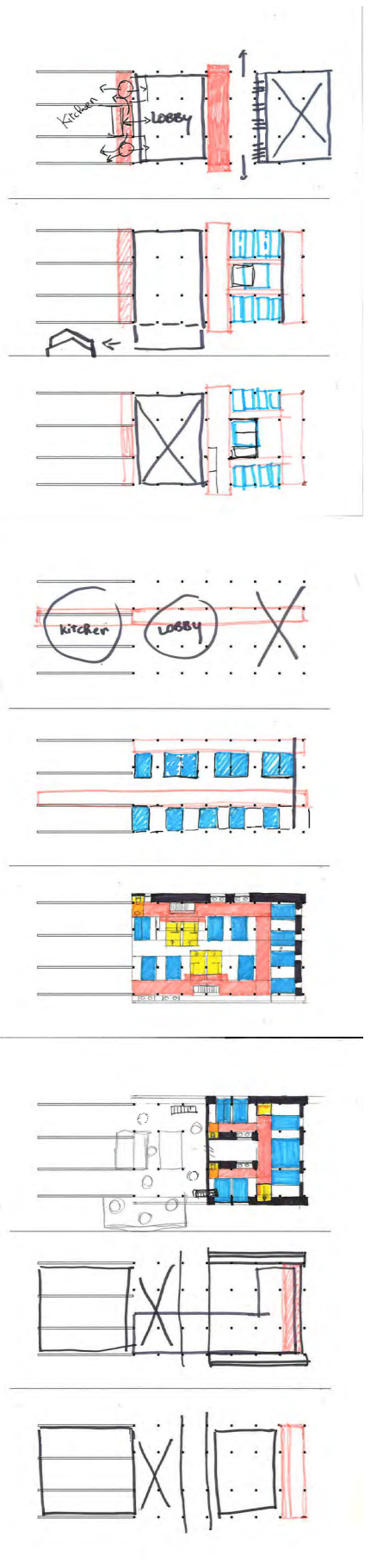

PROCES SKETCHES

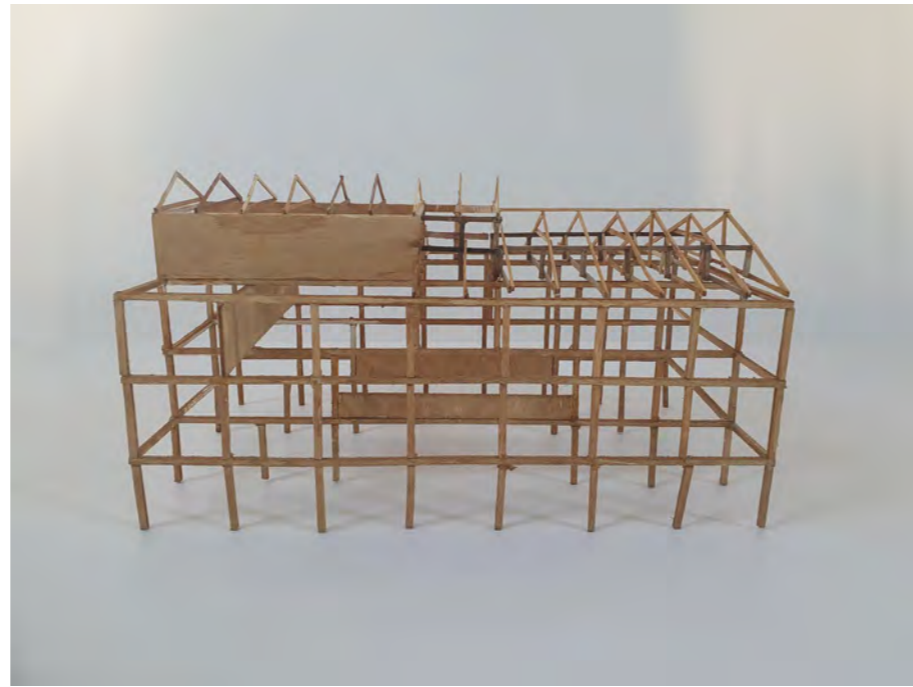

PROCES MODELS





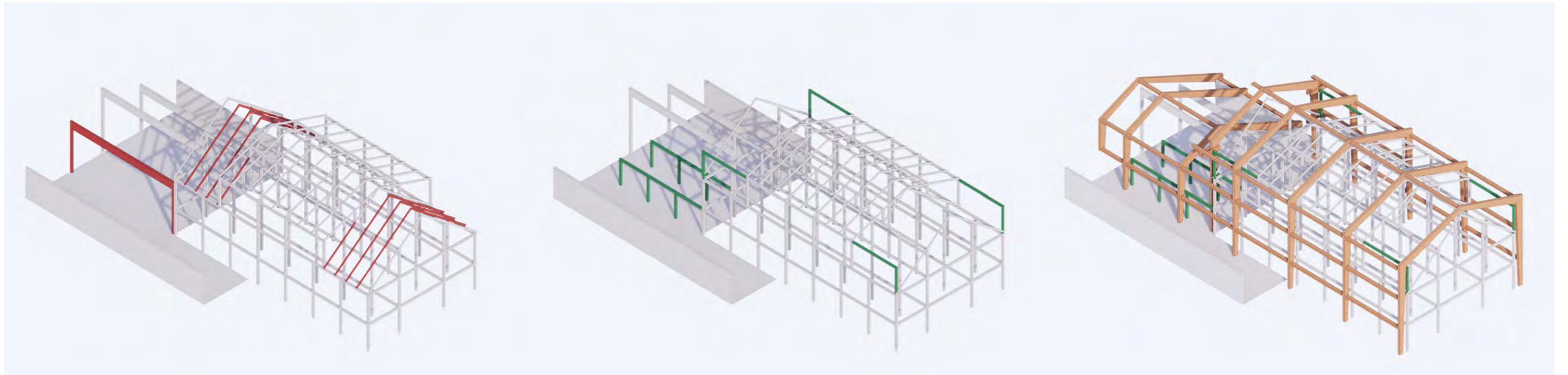

REmove

REplete

ADDITIONAL STRUCTURE

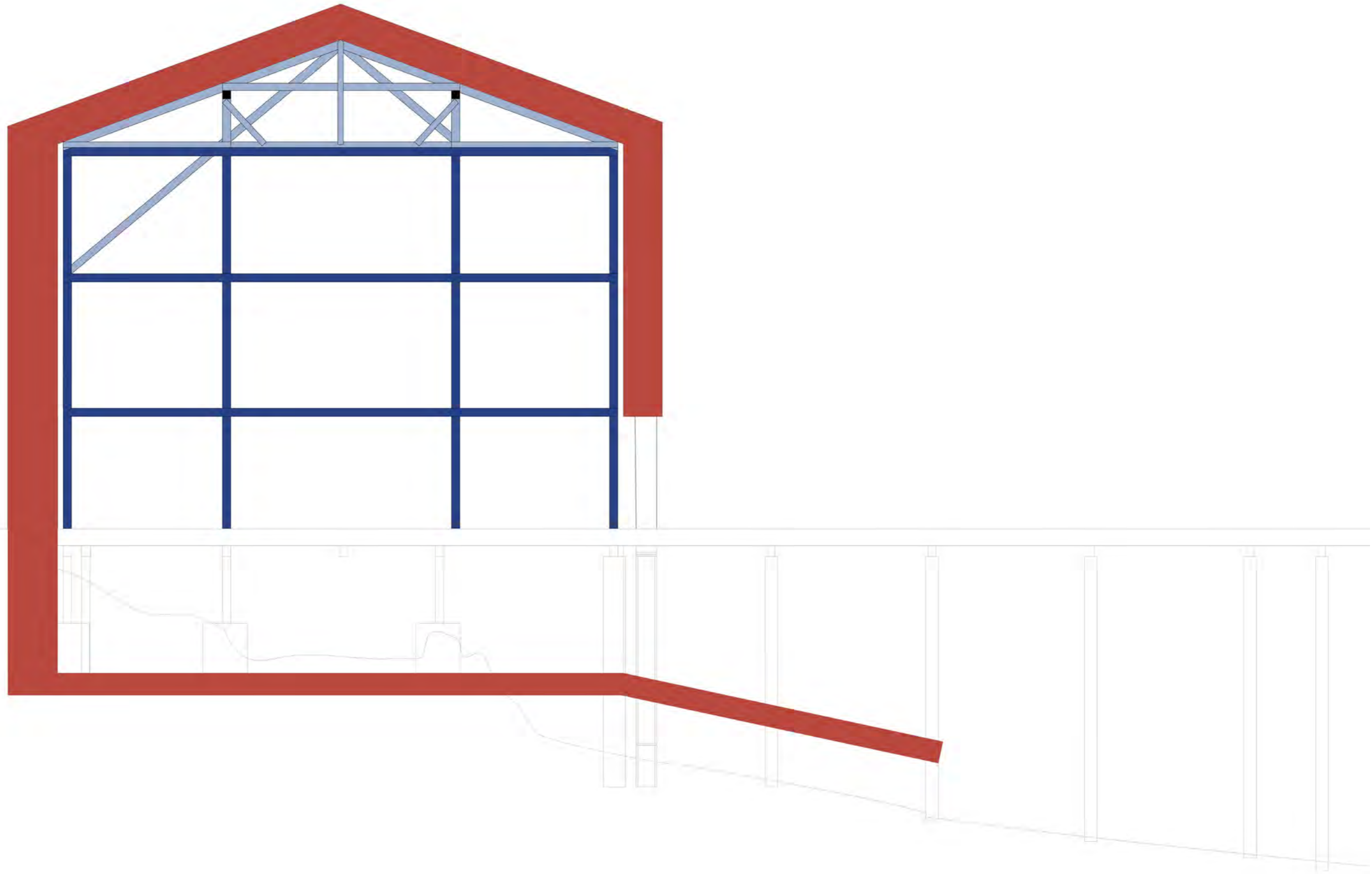

CONCEPTUAL SECTION



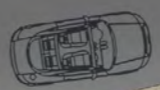
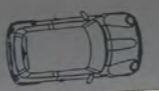
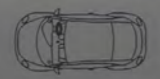
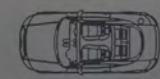
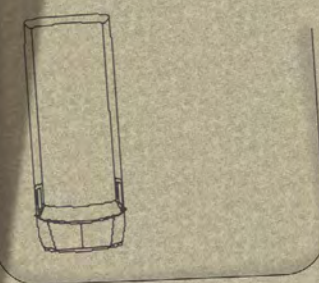
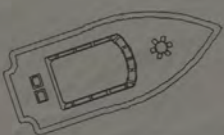

0m 5m 20m





PROMENADE

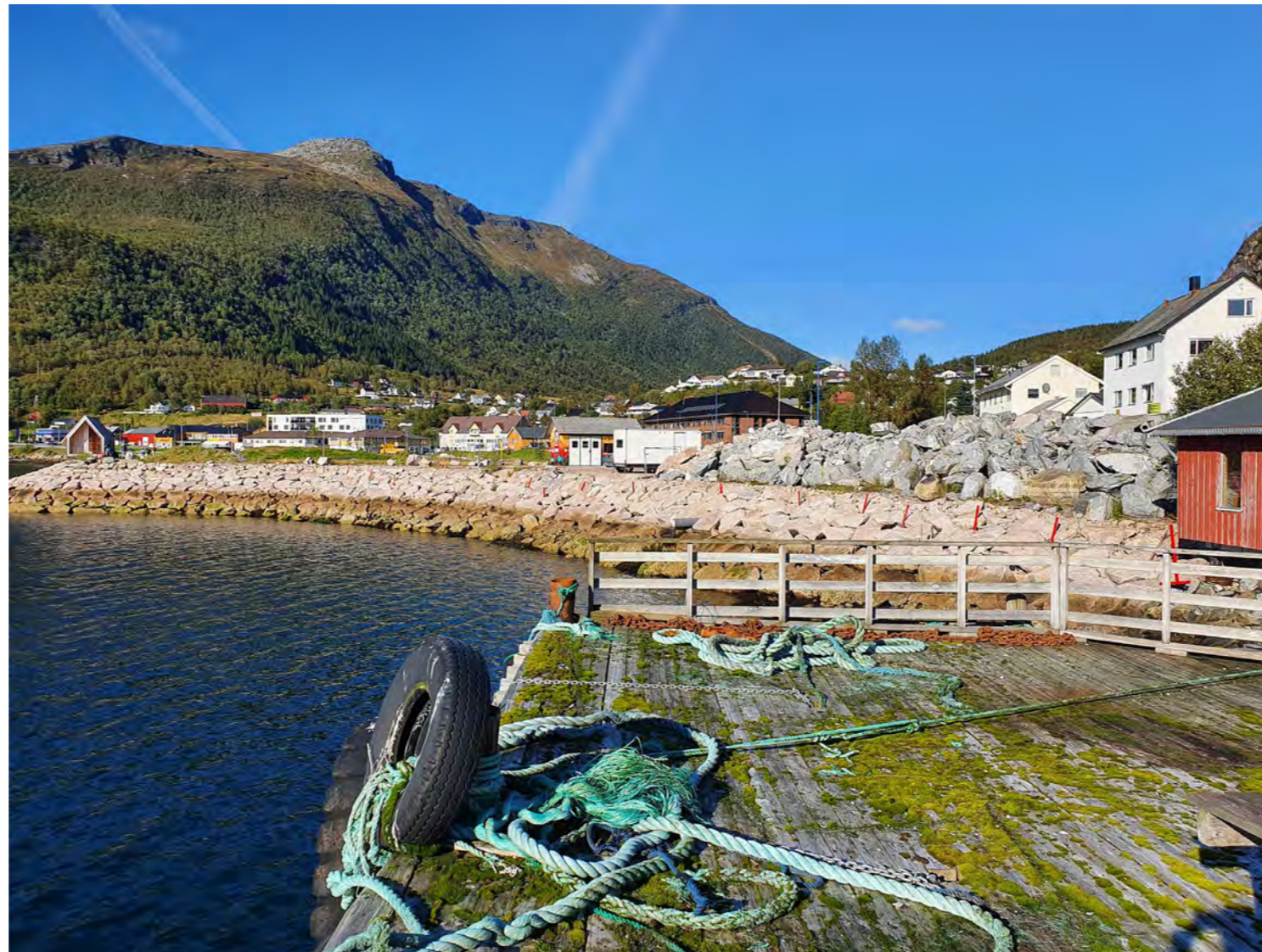

PROMENADE

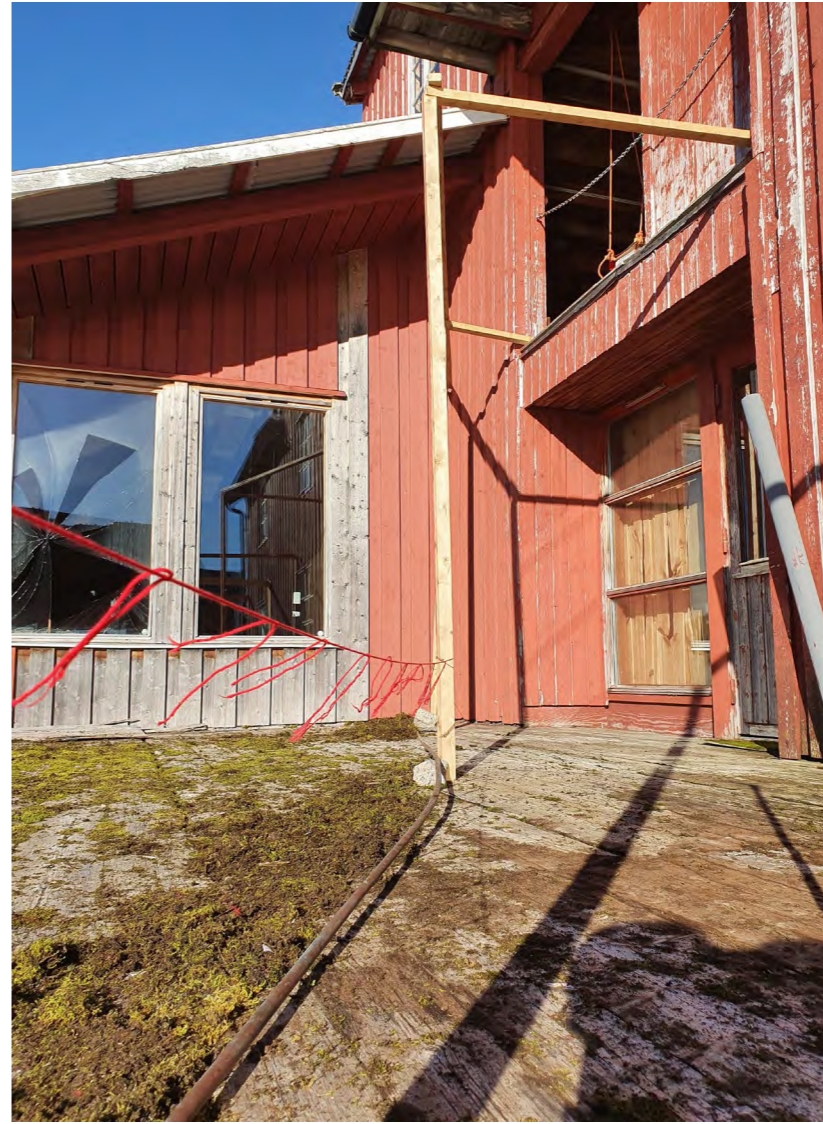
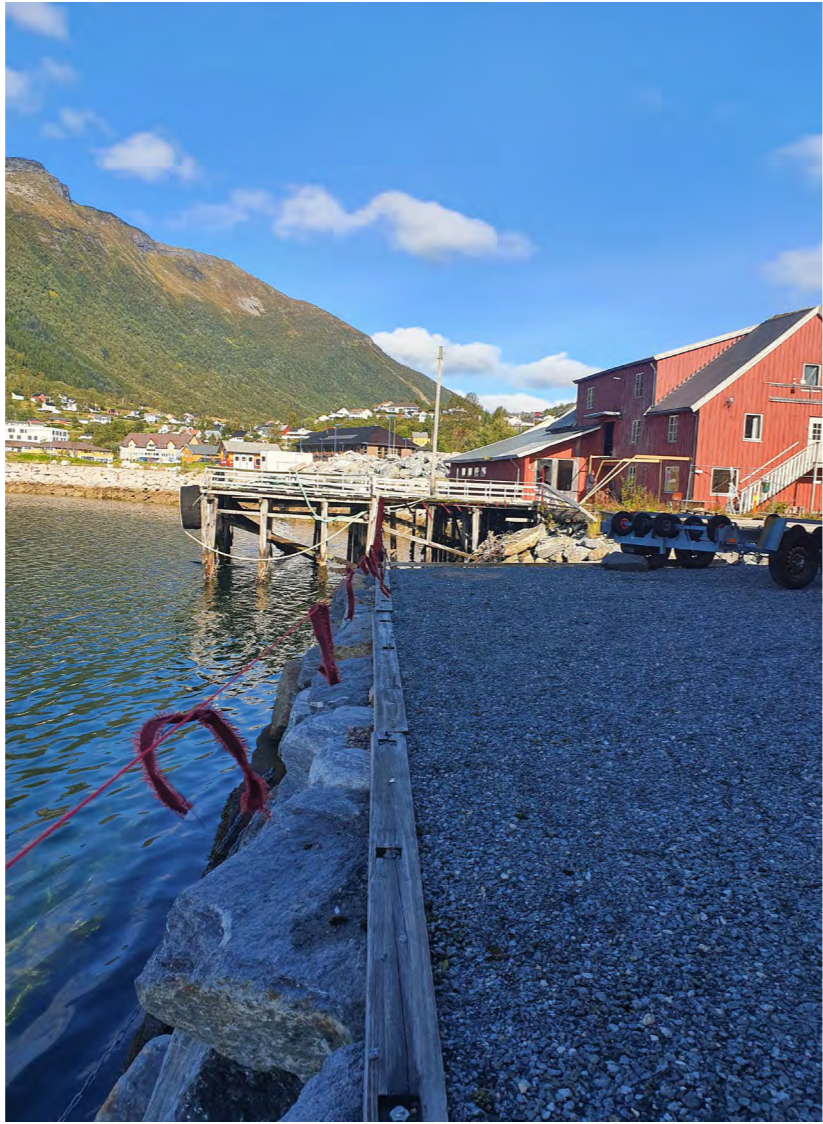

PROMENADE



CONTEXT 1/250

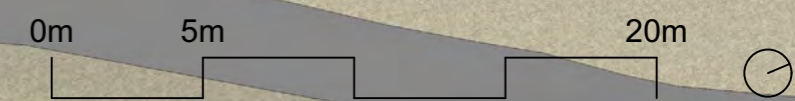



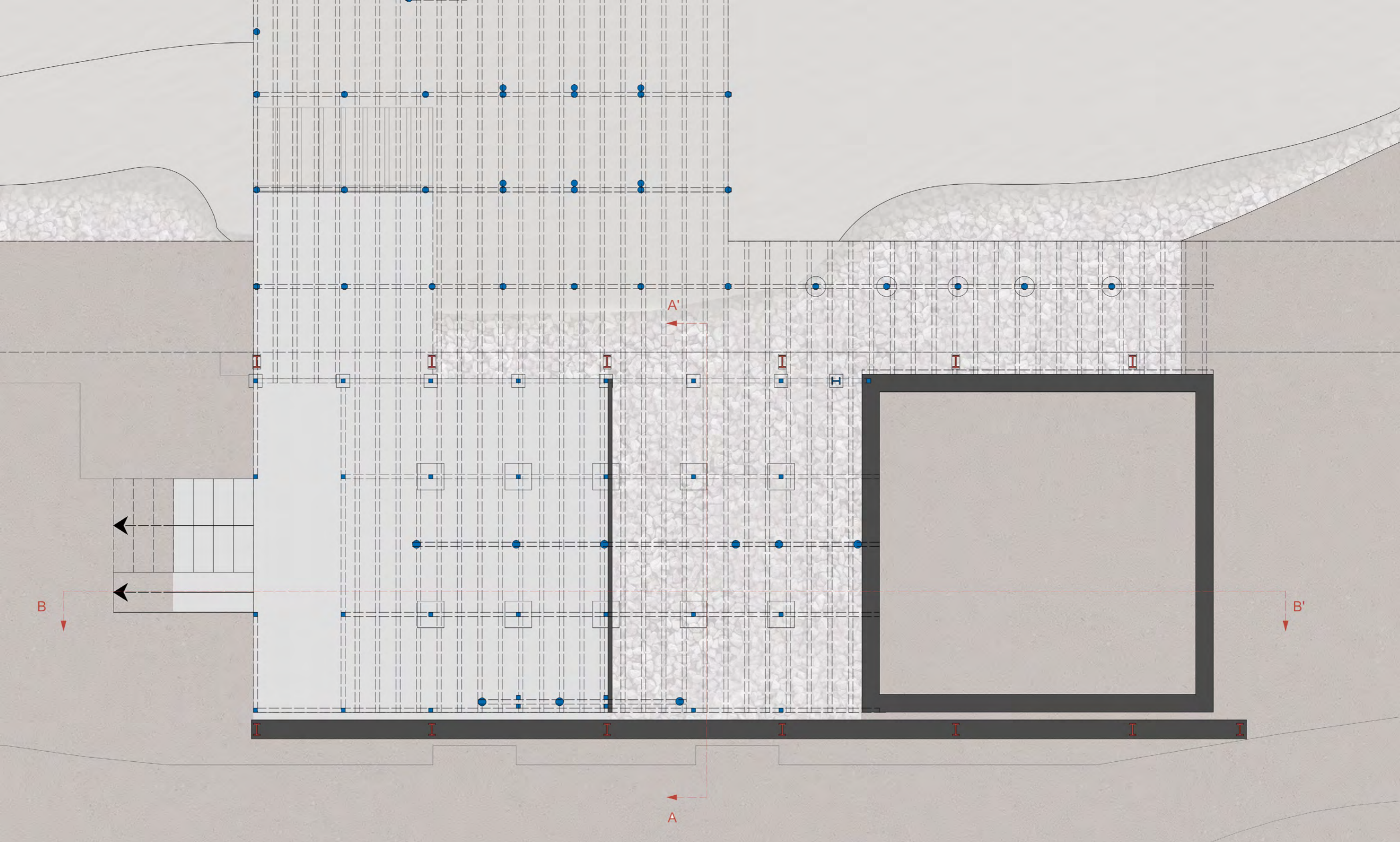

FOUNDATION 1/100

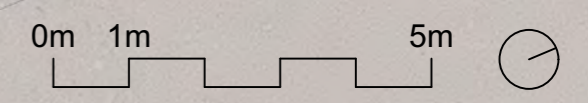

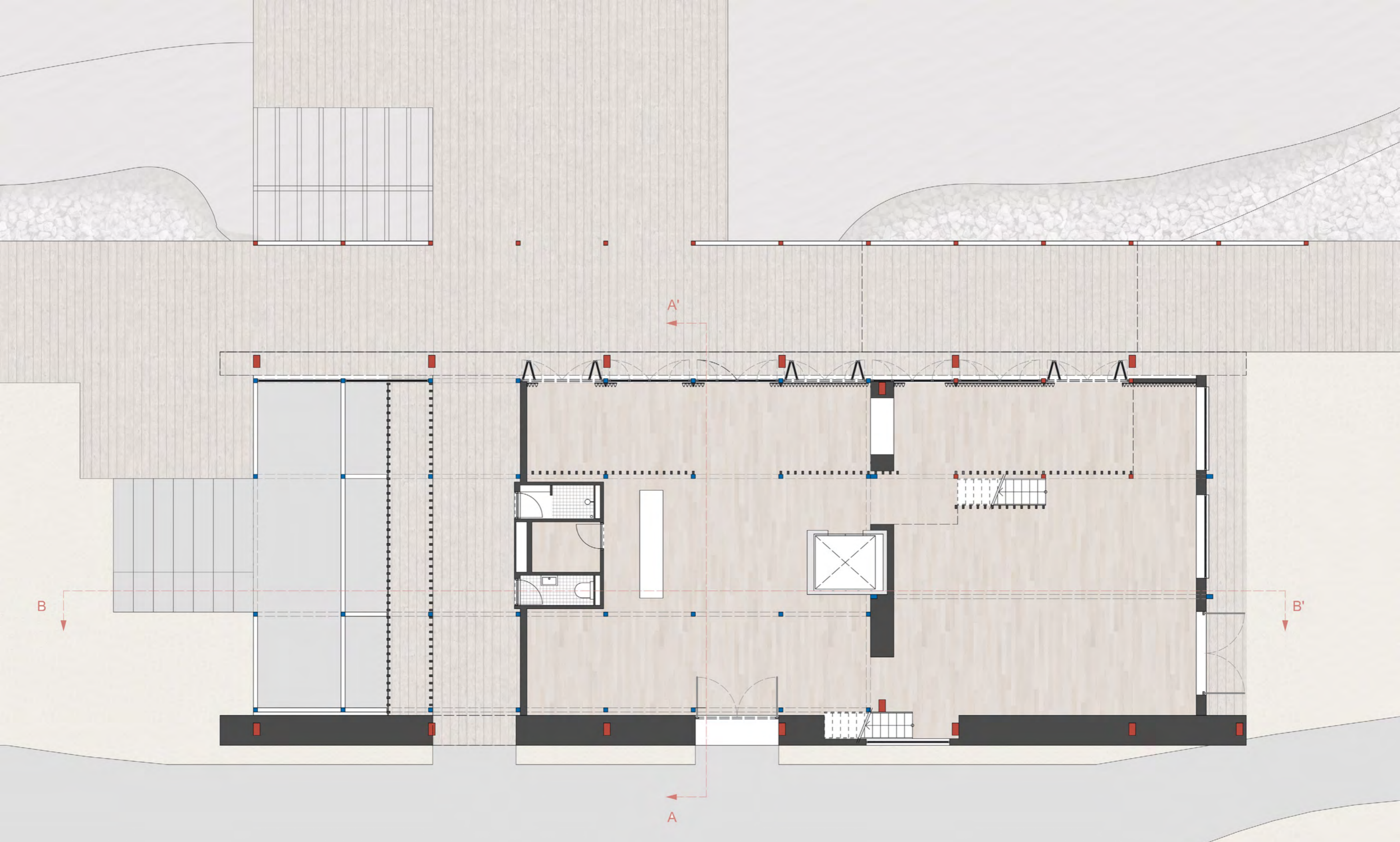

GROUND FLOOR 1/100

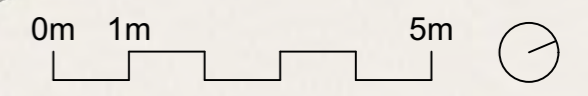

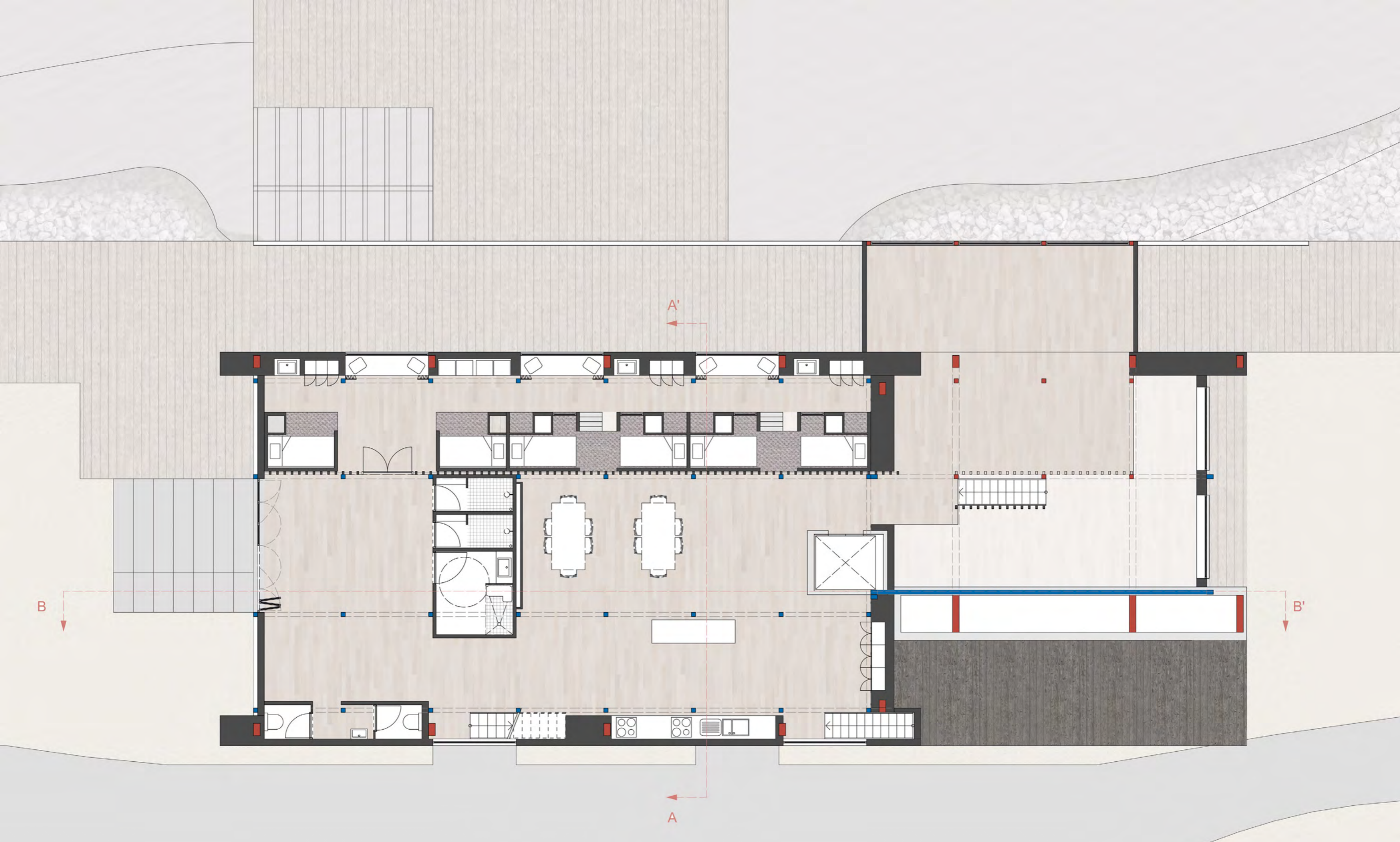

1<sup>ST</sup> FLOOR 1/100

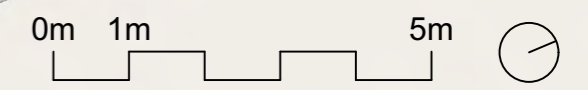



2<sup>ND</sup> FLOOR 1/100

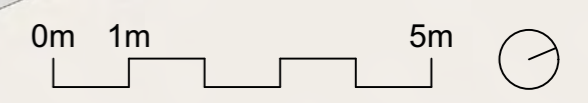

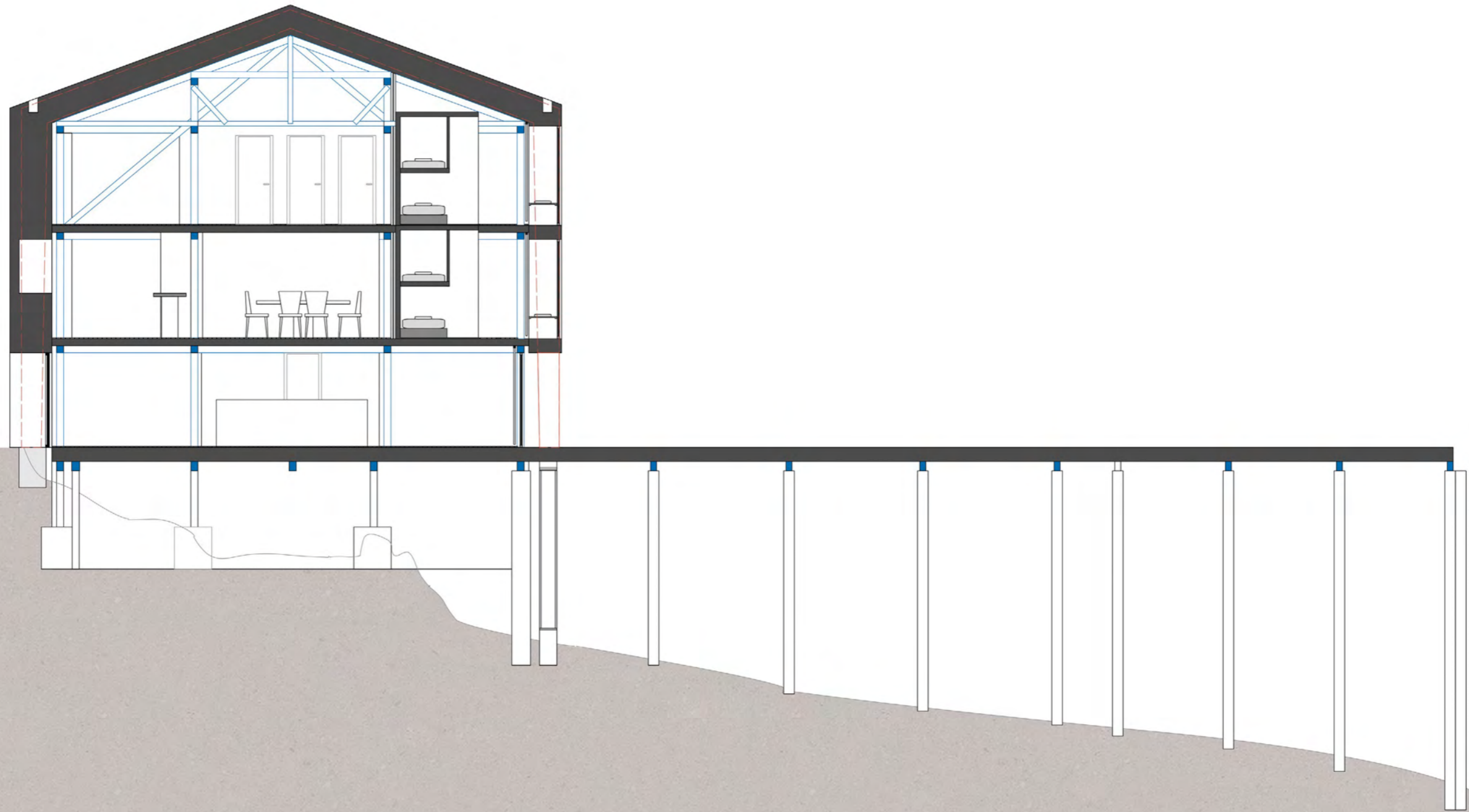

SECTION AA' 1/100

0m 1m 5m



SECTION AA' 1/100

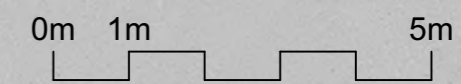

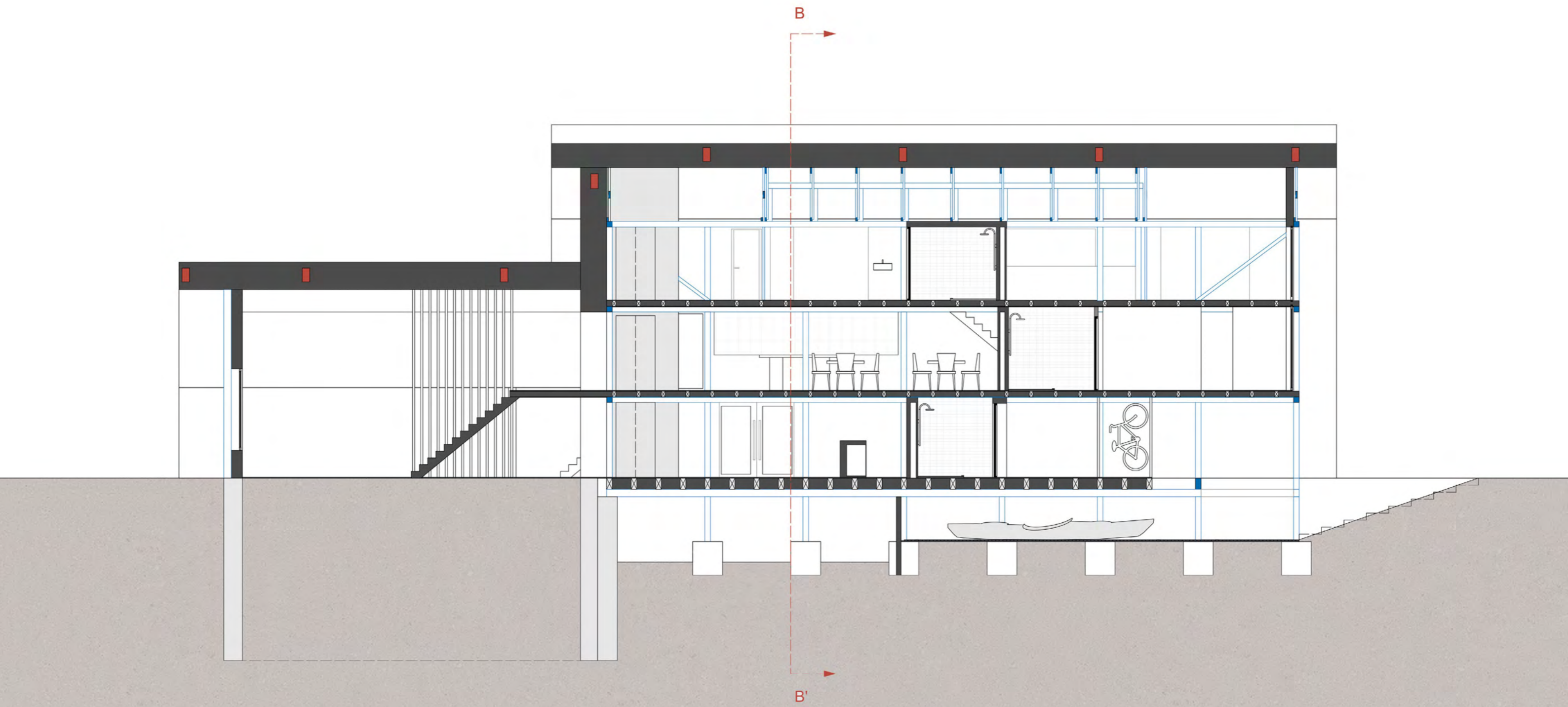

SECTION BB' 1/100

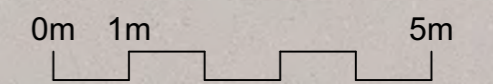

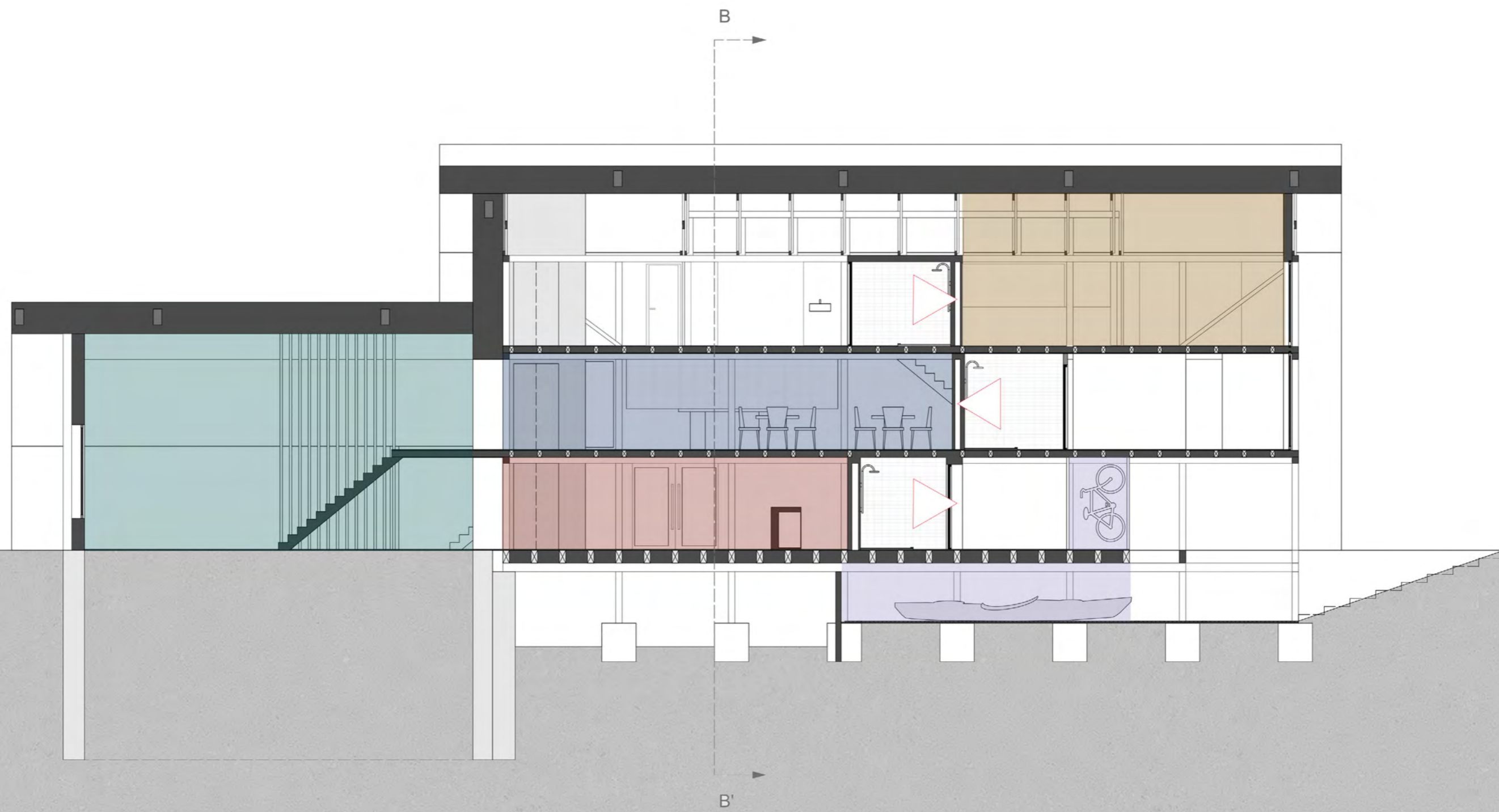

SECTION BB' 1/100

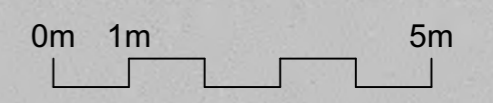



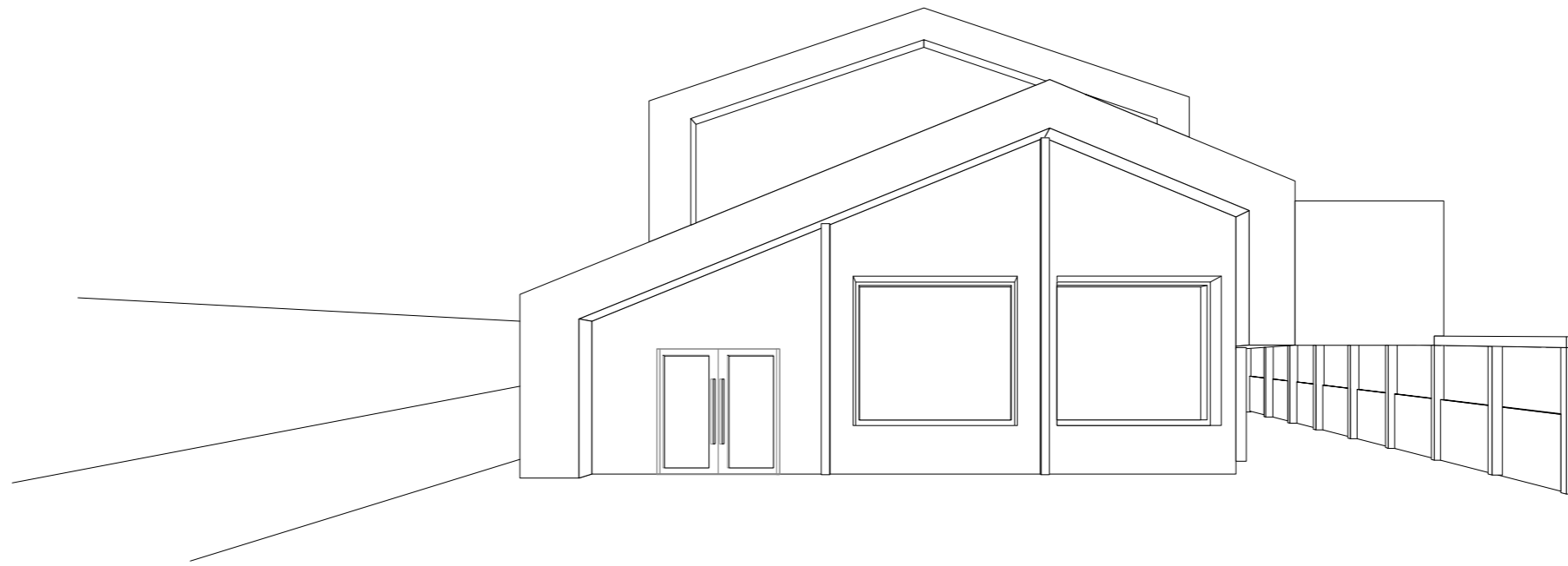

NORTH FACADE

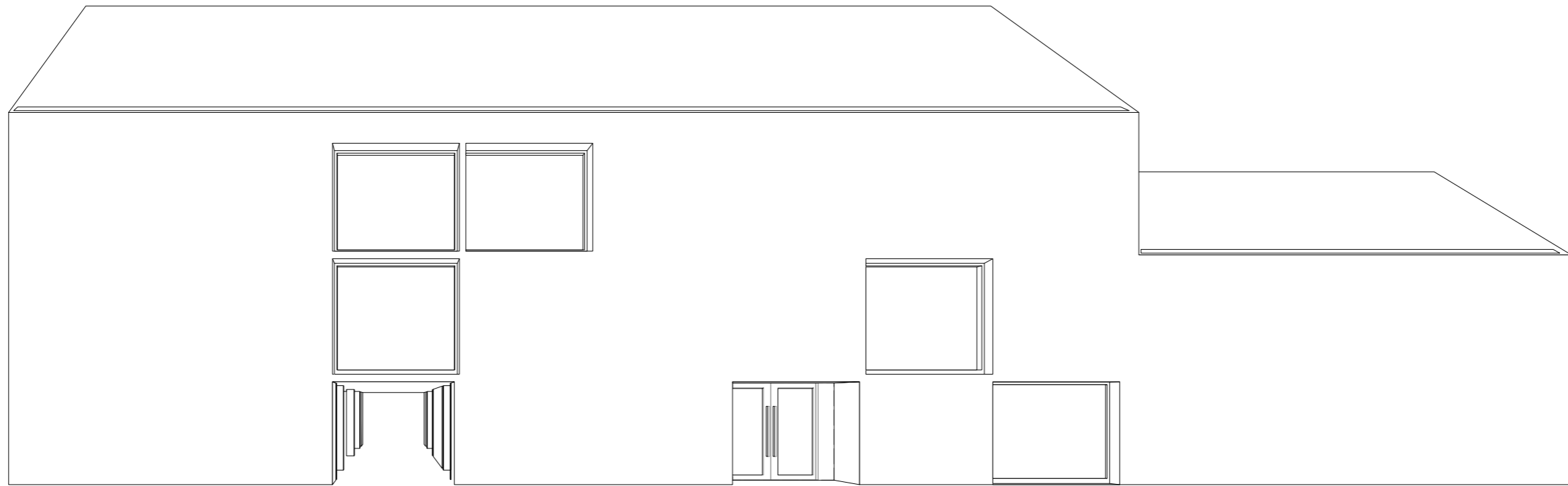

EAST FACADE

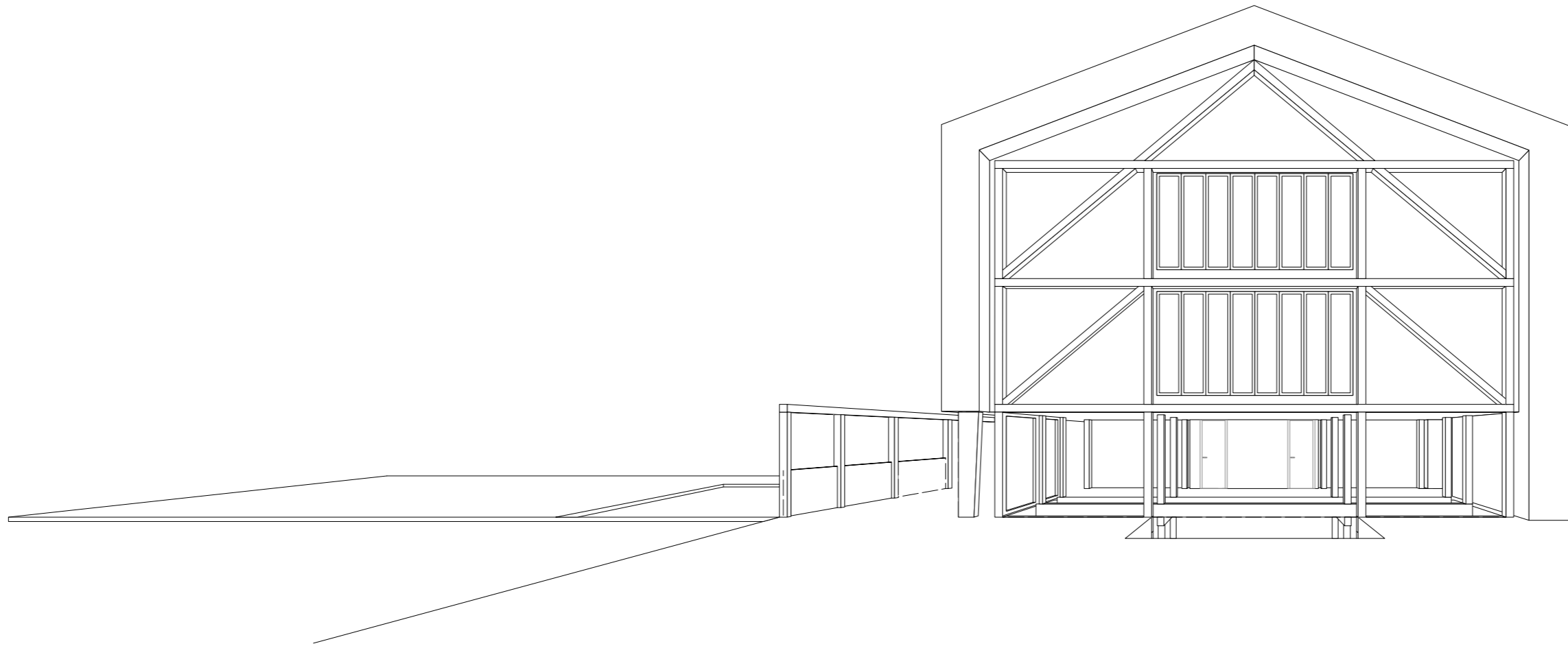

SOUTH FACADE



WEST FACADE



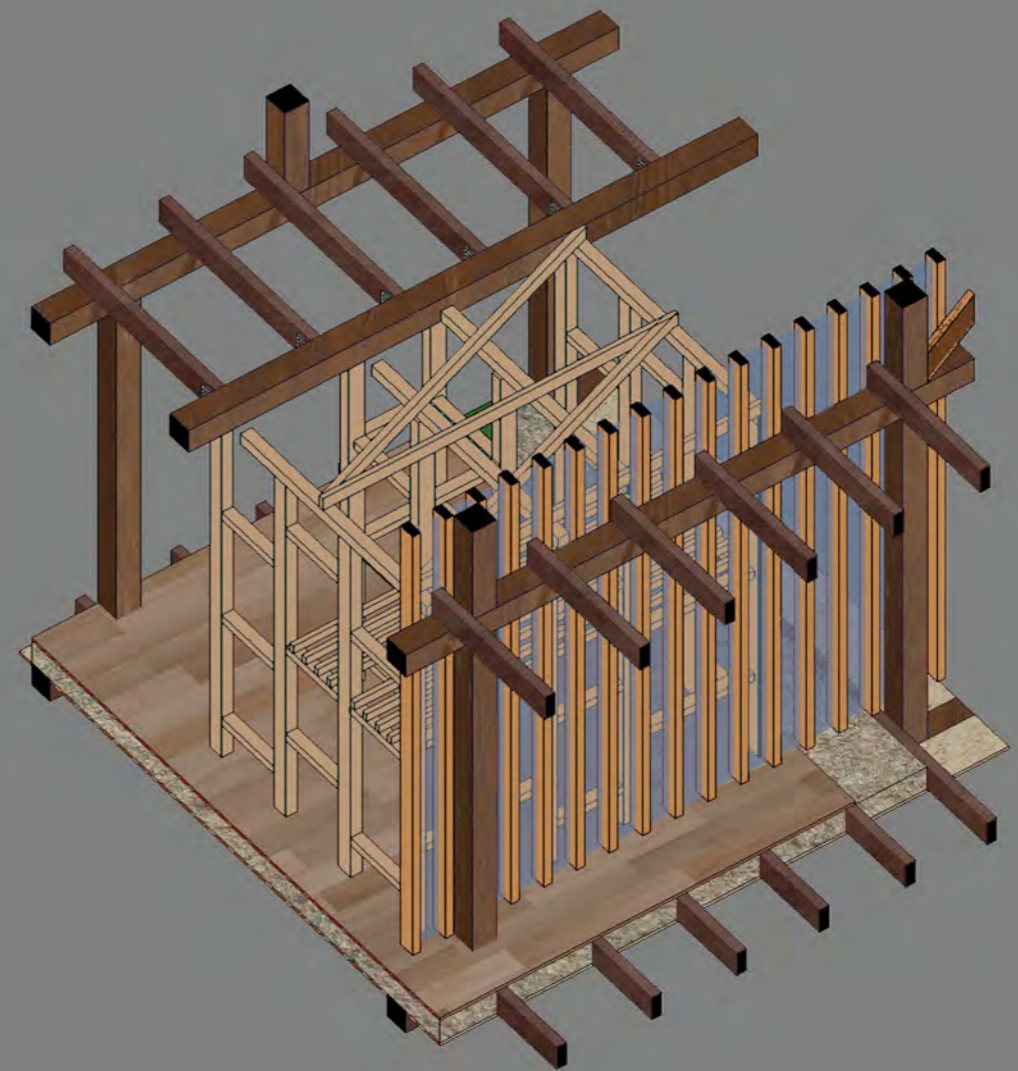
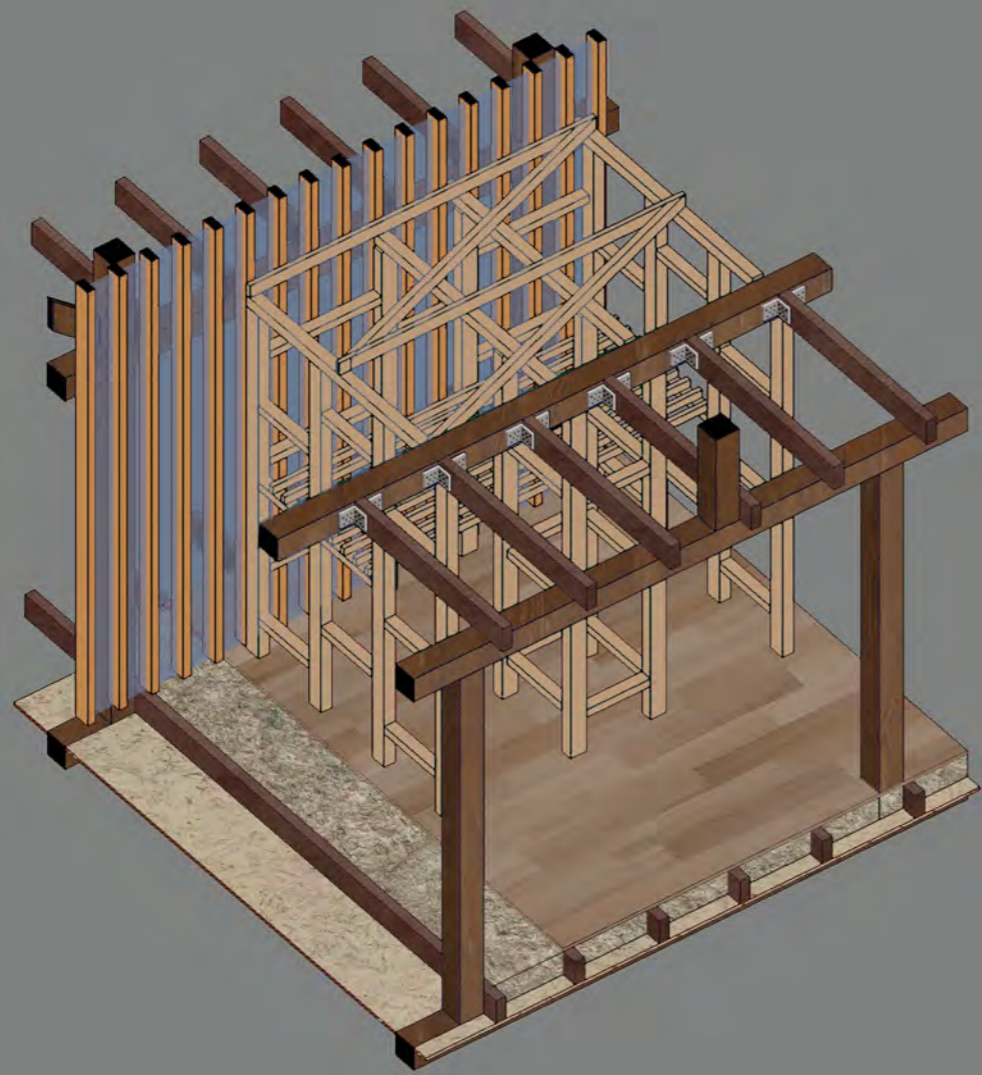

INTERACTION OLD - NEW

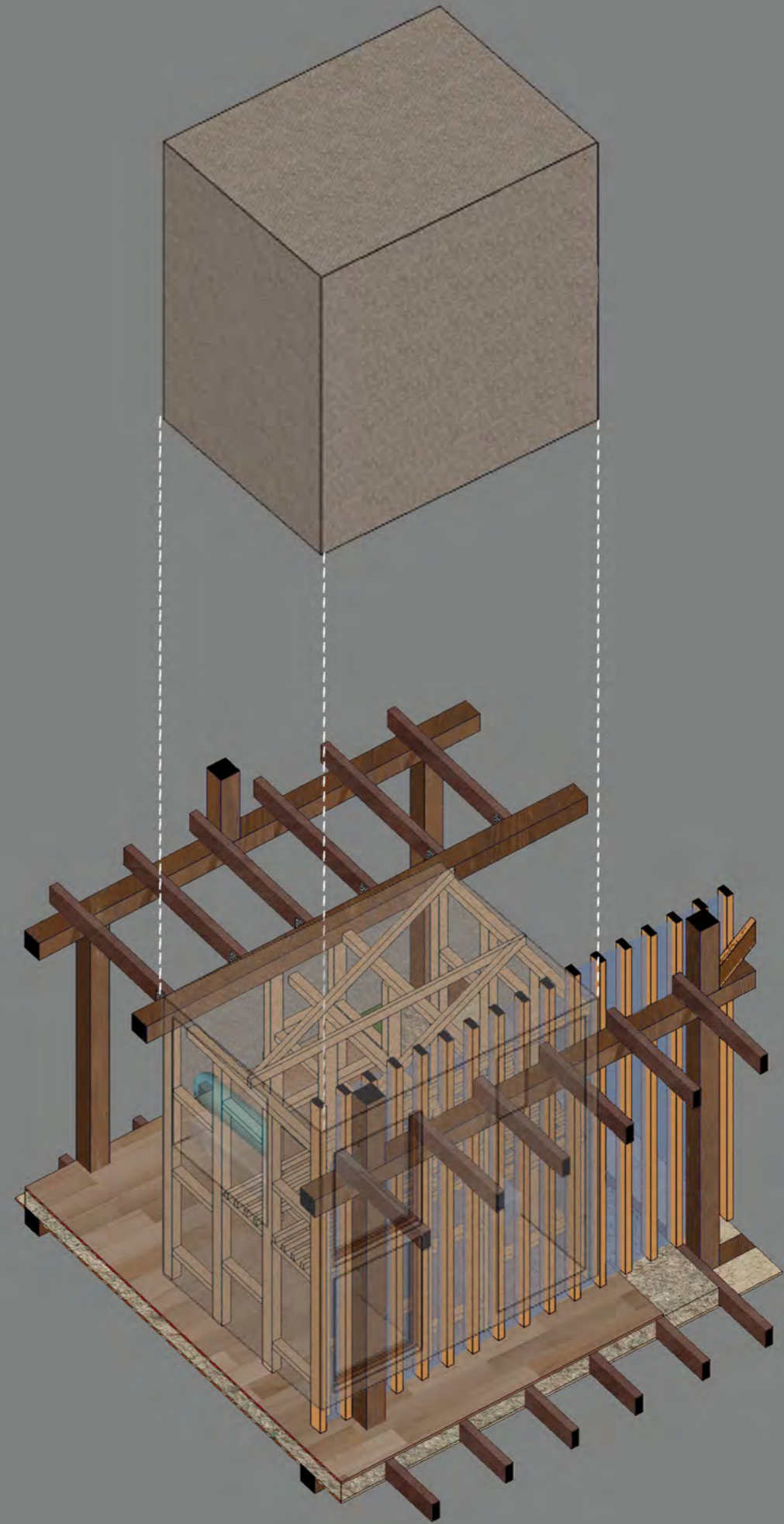
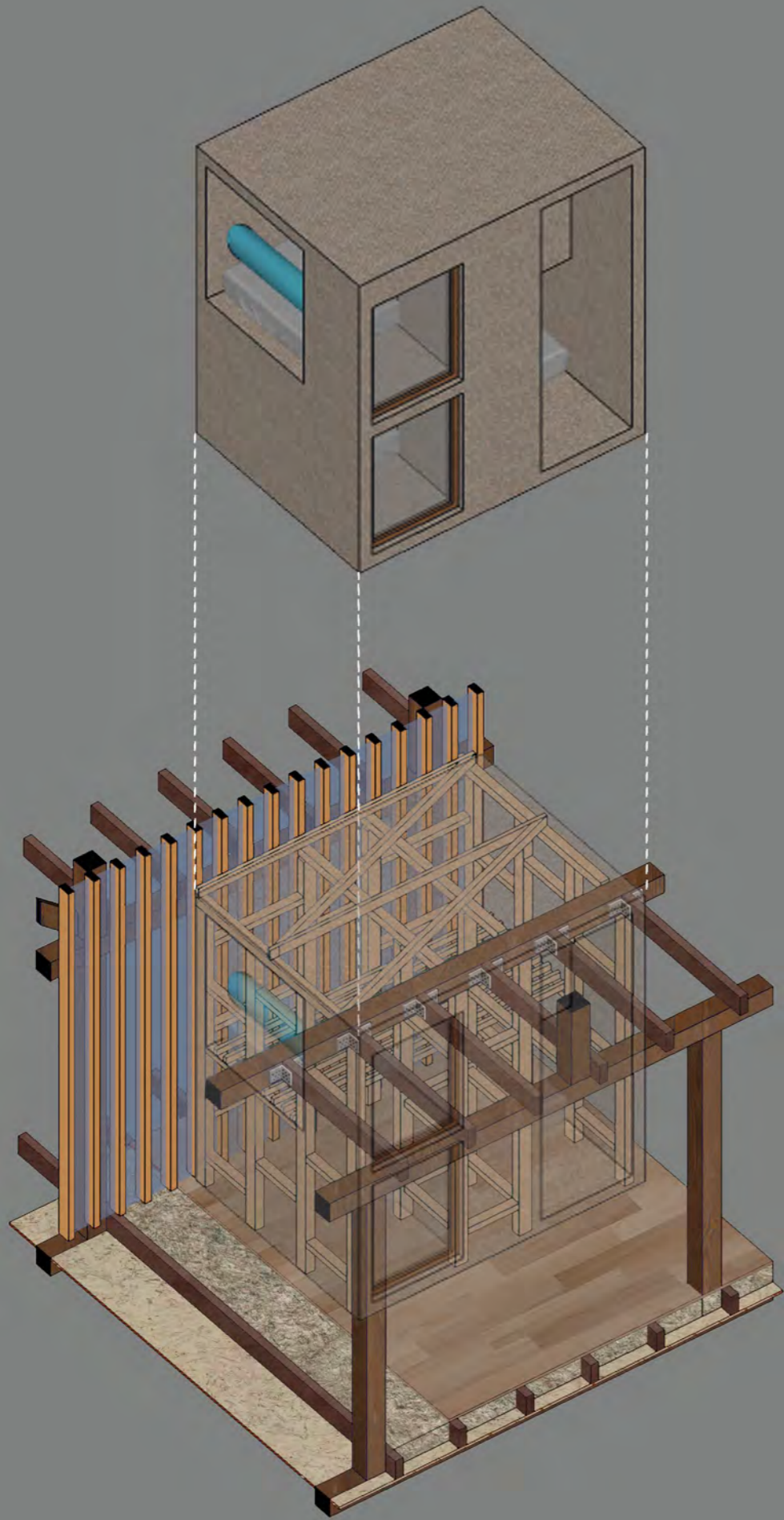

INTERACTION OLD - NEW

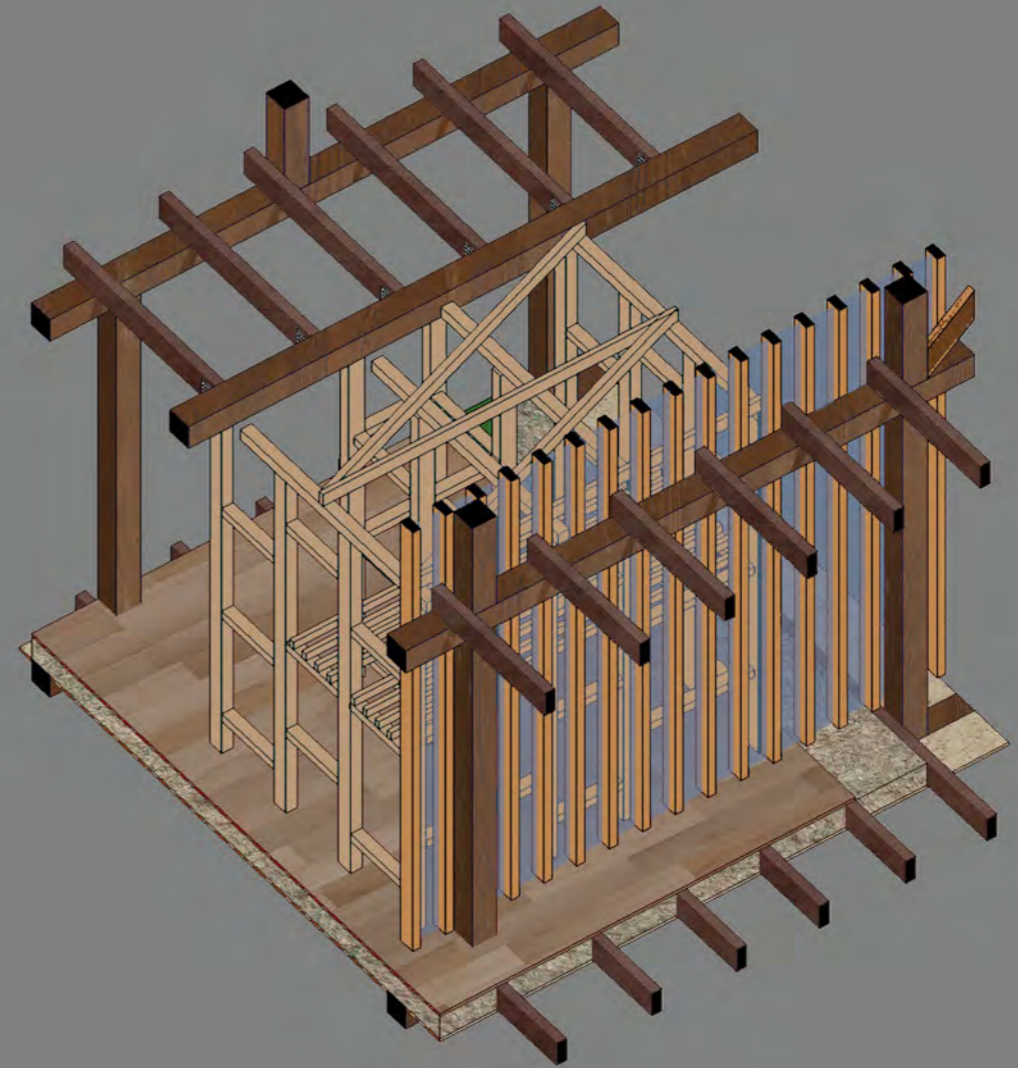
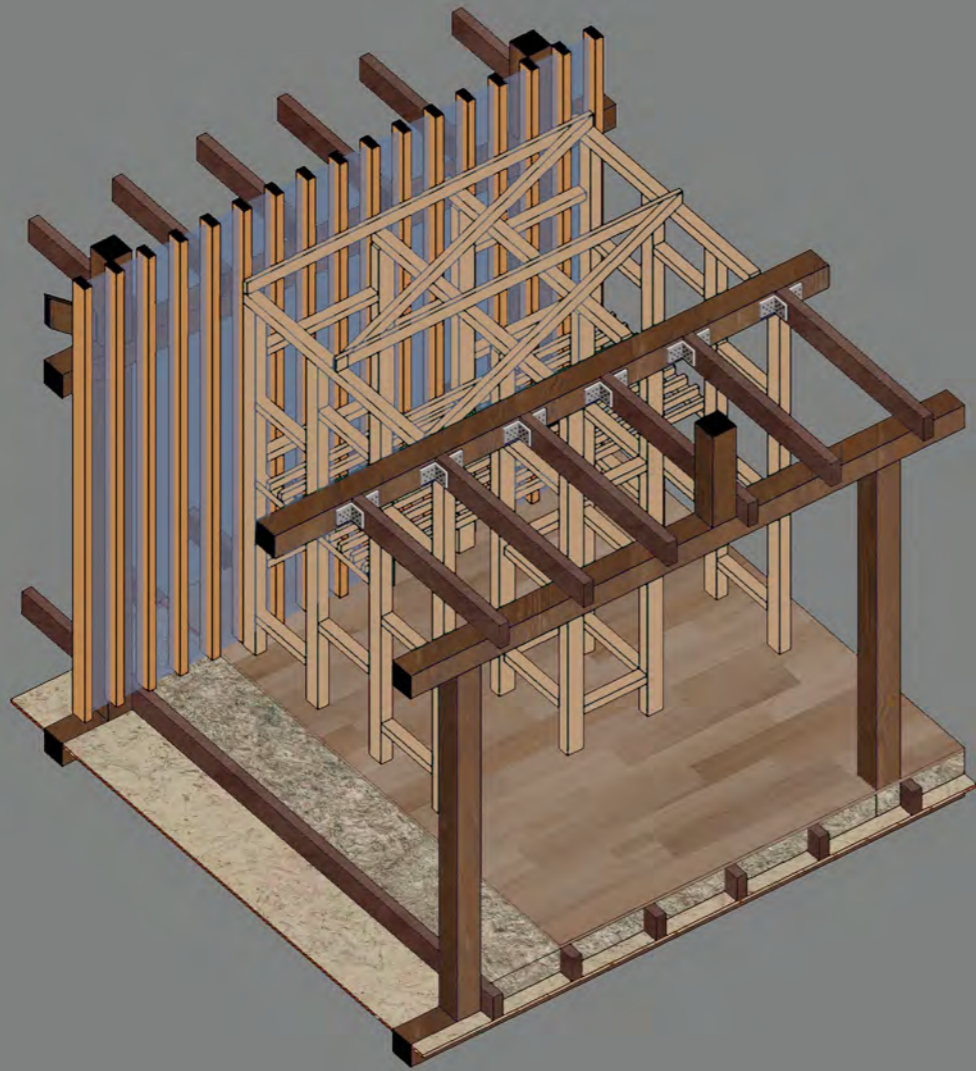
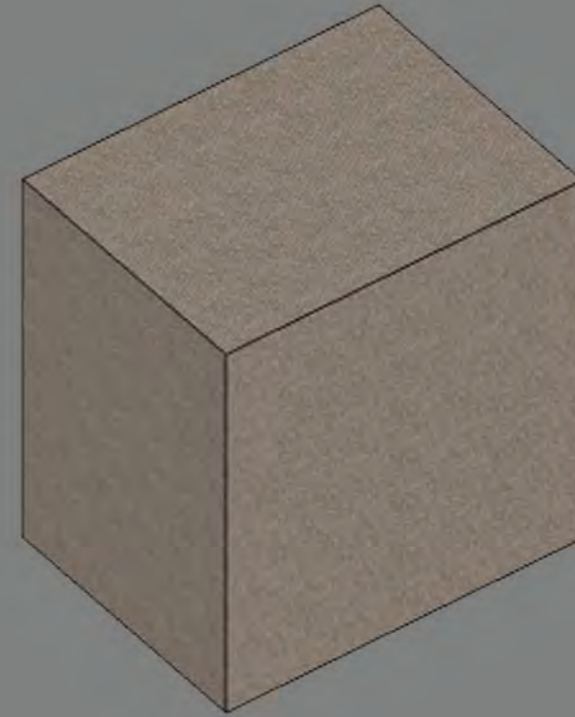
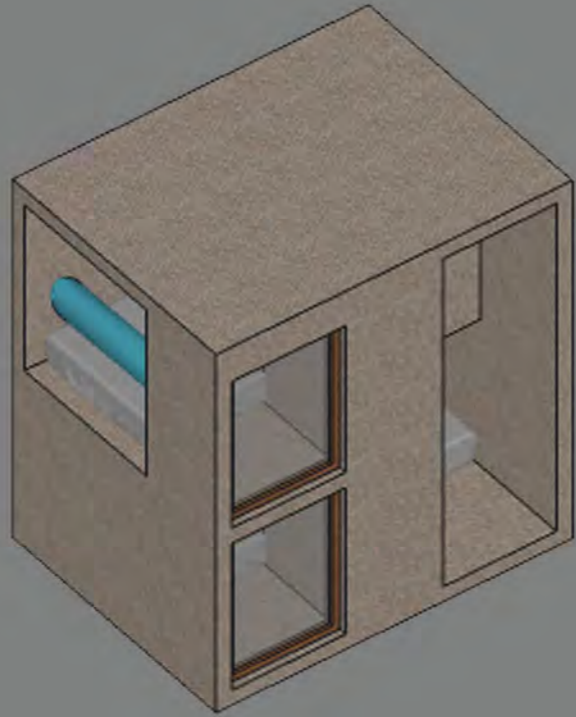

INTERACTION OLD - NEW



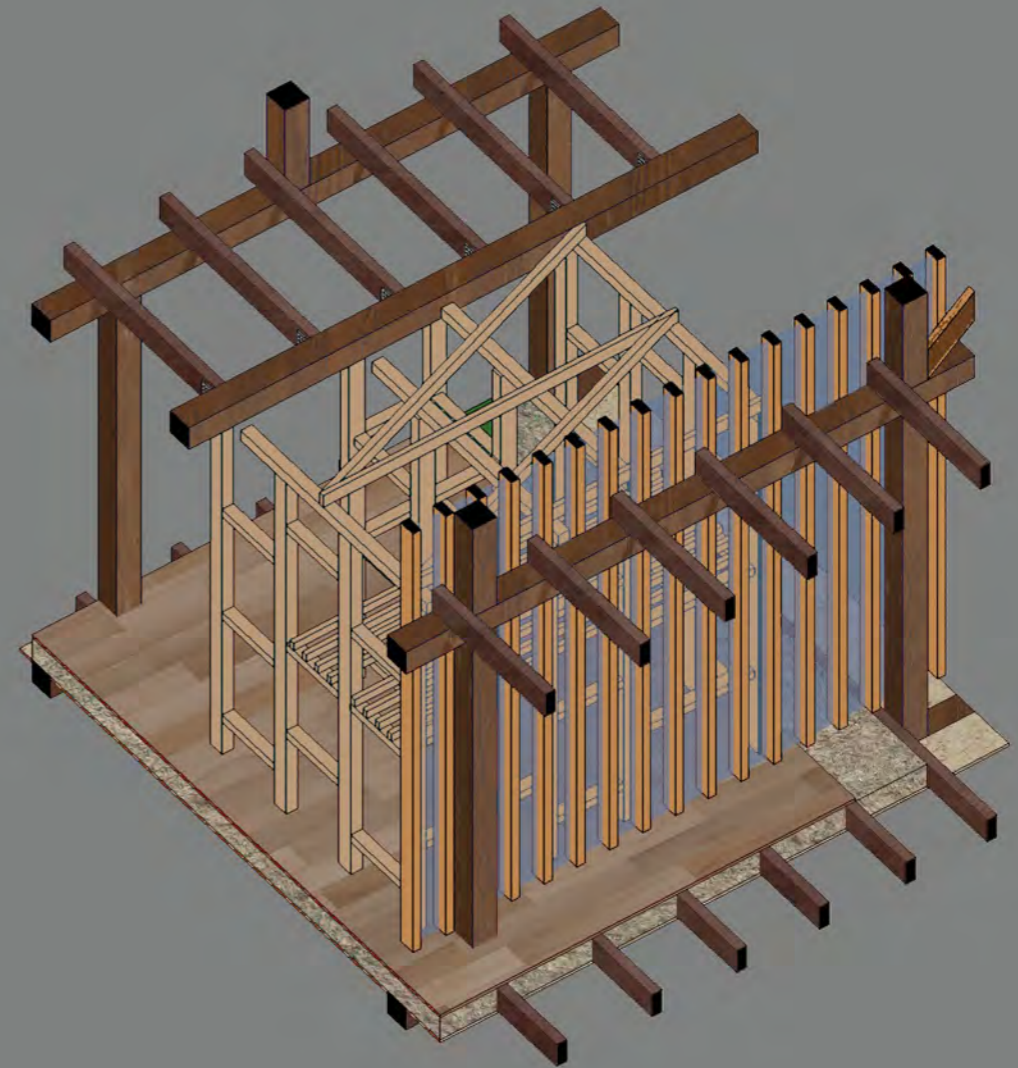
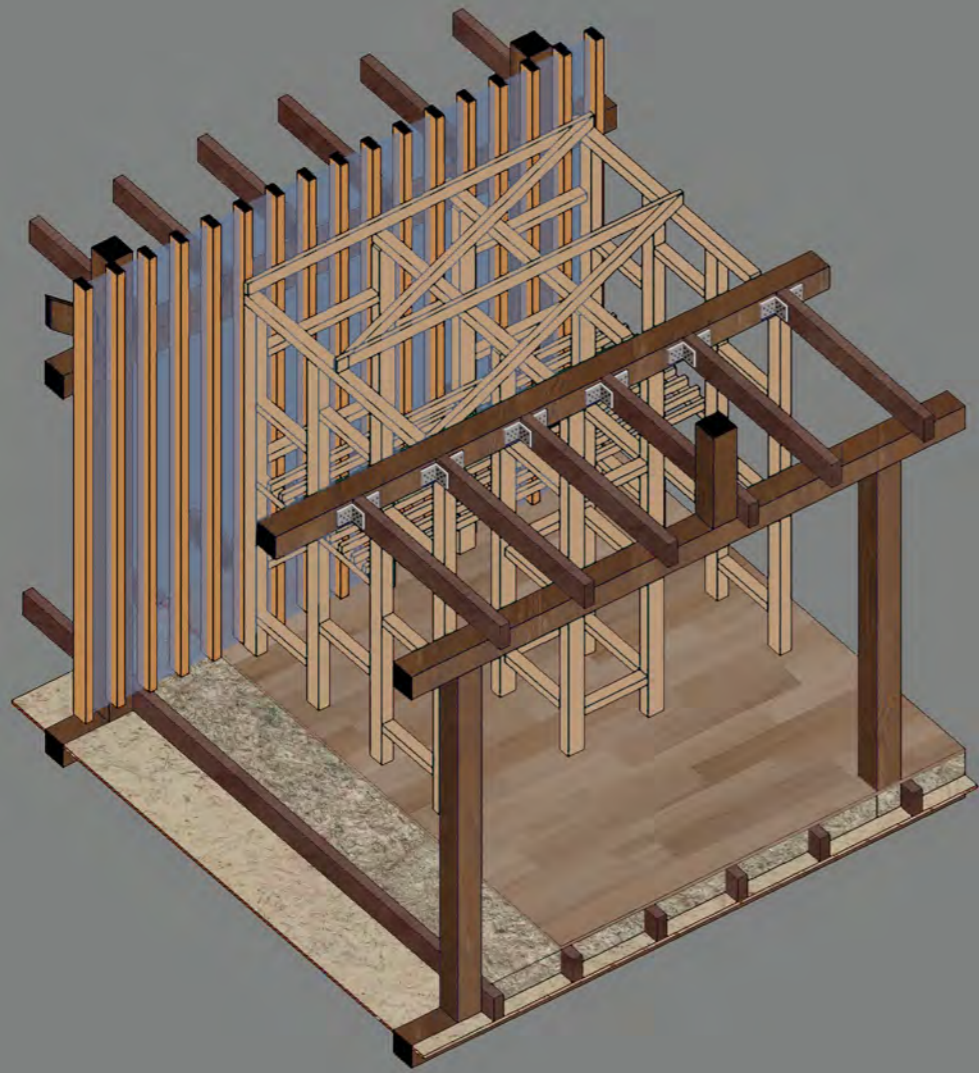

INTERACTION OLD - NEW

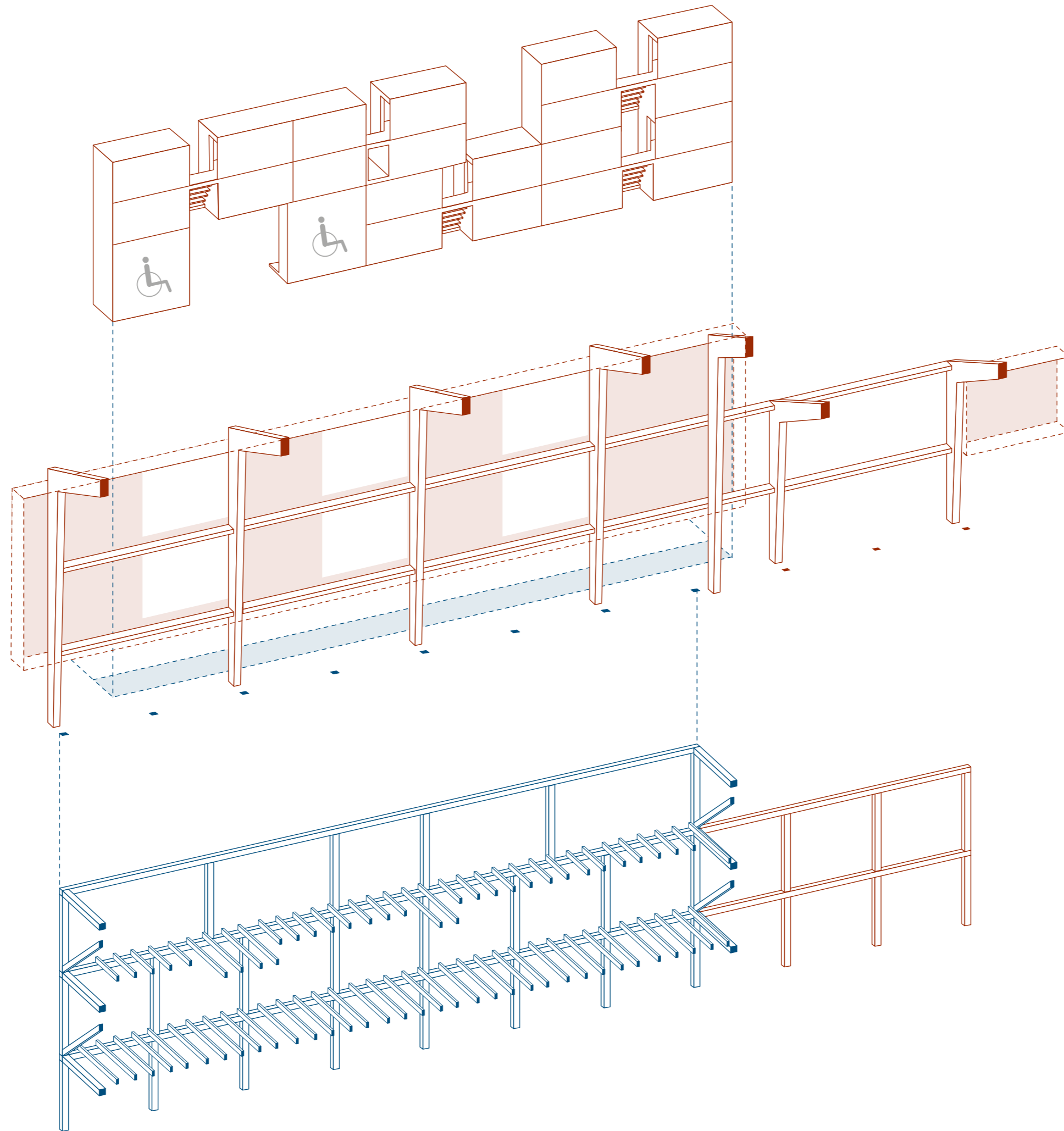

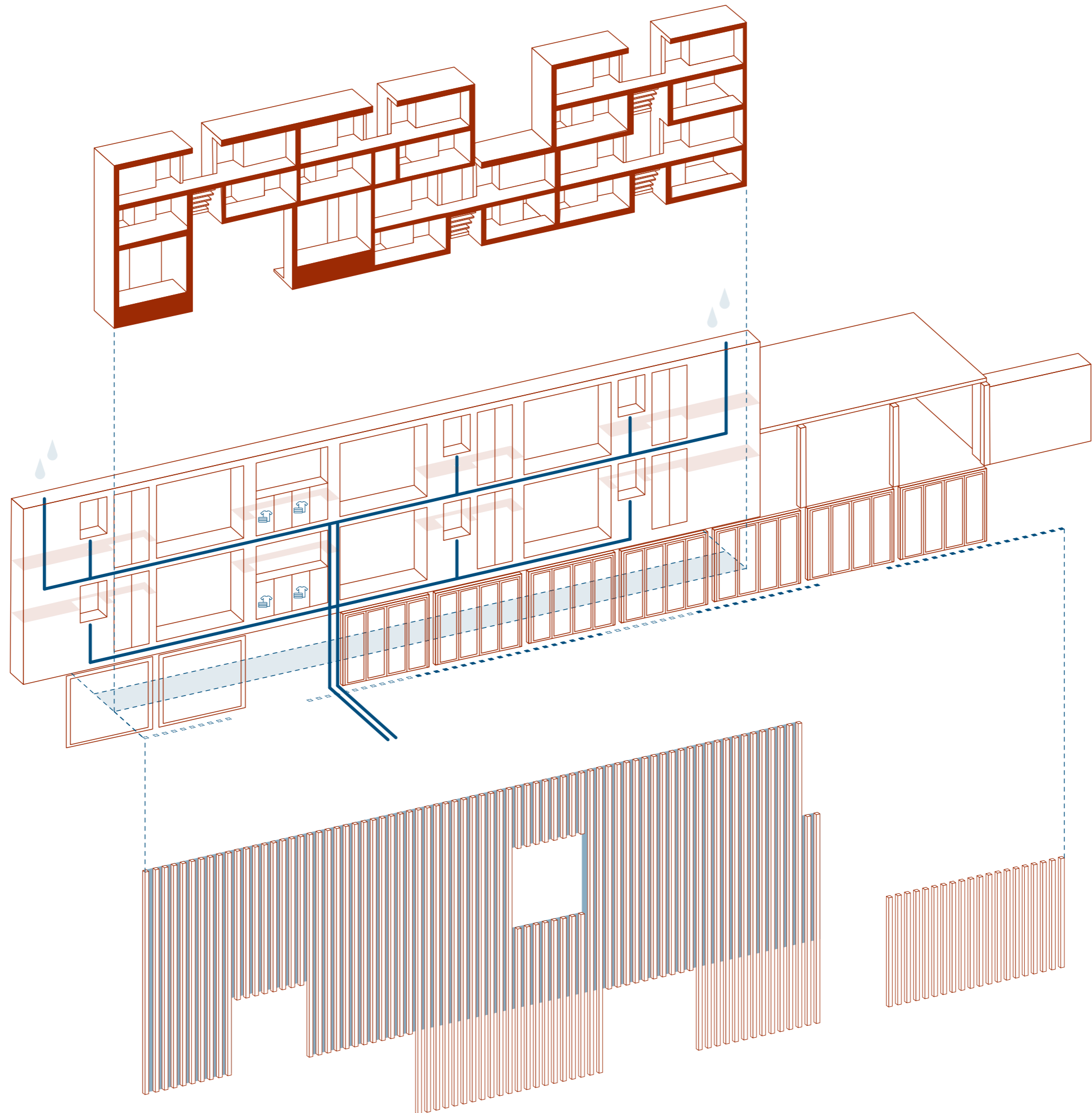

REFORM

---

TRANSFORMATION OF  
TIDEMANN BUILDING

Presentation

Emelie Mason

---

2022

